

LYNN DRIVE  
WATER & SEWER IN ST R/W

FILED  
GREENVILLE CO. S.C.  
MAR 5 1 58 PM '85  
DONNIE S. TANKERSLEY  
R.M.C.

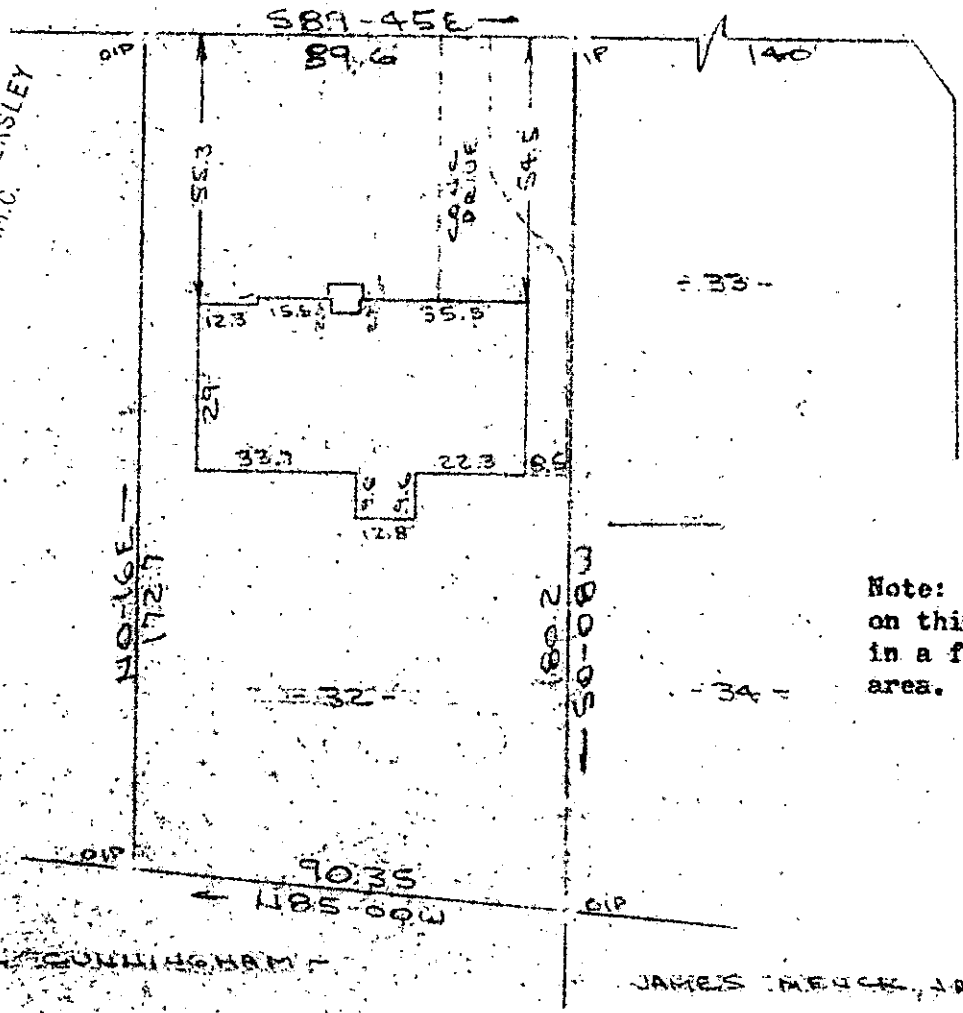

DANIEL CUNNINGHAM

Note: Improvements on this lot are not in a flood hazard area.

PROPERTY OF  
EDWARD E. SMALLEY, III & LORI R. SMALLEY  
BEING GREENVILLE, GREENVILLE COUNTY, S.C.  
SCALE: 1"=40' 19 FEB 1985

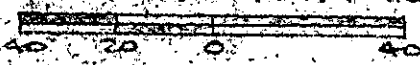

This is to certify that on the 19th day of February, 1985, I surveyed the property shown on this plat, being known as lot 32 on plat of ROSEHOOD PARK and recorded in the RMC Office Greenville County, S. C., in Plat Book "TT" at Page 32 and also known as PROPERTY OF EDWARD E. SMALLEY, III & LORI R. SMALLEY and recorded in Plat Book at Page ; and that the property lines, walls and buildings are as shown hereon, and that the walls and buildings located on said lot do not encroach or project on adjacent street or property, and that no adjacent walls or buildings encroach or project on said premises, and no power lines cross this property except as shown hereon.

11 J - 16 26054

R. B. Bruce  
R. B. Bruce, RLS # 1952

MAR 5 1985

CAROLINA SURVEYING CO.  
112 Hanly St.  
Greenville, S. C.

Recordable Plat

GC10 --- 1MRO585 034 3.00CD