

FILED  
 GREENVILLE CO. S.C.  
 MAR 4 9 12 AM '85  
 DONNIE S. TAMKERSLEY  
 R.M.C.

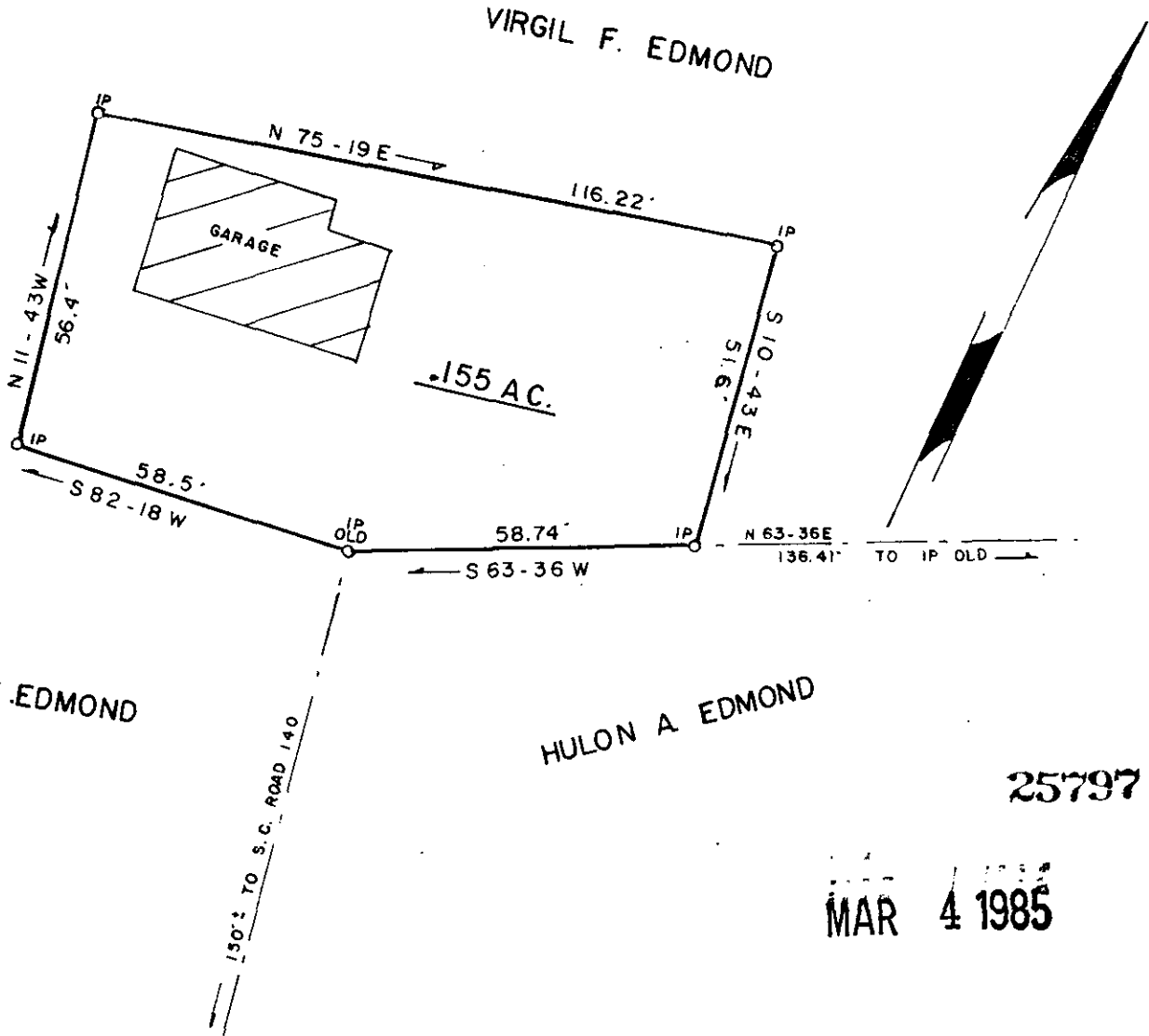

VIRGIL F. EDMOND

HULON A. EDMOND

25797 ✓

MAR 4 1985

GCTO ----- MICROFILMED 017

11-J-12

NOTE: THIS PROPERTY BEING DEEDED  
 TO HULON A. EDMOND.

PLAT: VIRGIL F. EDMOND  
 BY TERRY T. DILL 3-27-1969.

SURVEY FOR: <b>HULON A. EDMOND</b>			SURVEYED BY <b>JAMES V. GREGORY, R.L.S.</b> RT. 3 - BOX 237 CAMOBELLO, S.C. 29322		
LOCATION: NEAR SANDY FLAT					
COUNTY: GREENVILLE		STATE: S. C.	E/C: 1/6,000	AREA BY DMD	
CO. BLK. MAP REF.:	D/B REF.:		P/B REF.:		
	481 p. 69		p.		
DATE: JAN. 16, 1984	scale 30 0 30 60				
			REGISTRATION # 6329 MEMBER S. C. SOCIETY OF REGISTERED LAND SURVEYORS		

