

FILED
 GREENVILLE, S.C.
 Sep 20 10 42 AM 1985
 FREDERICK E. LANDRITH
 R.L.S.

NOTE: THIS PROPERTY IS KNOWN AS LOT 18 ON PLAT OF
 SATTERFIELD PLACE PREPARED BY FREELAND AND ASSOC.

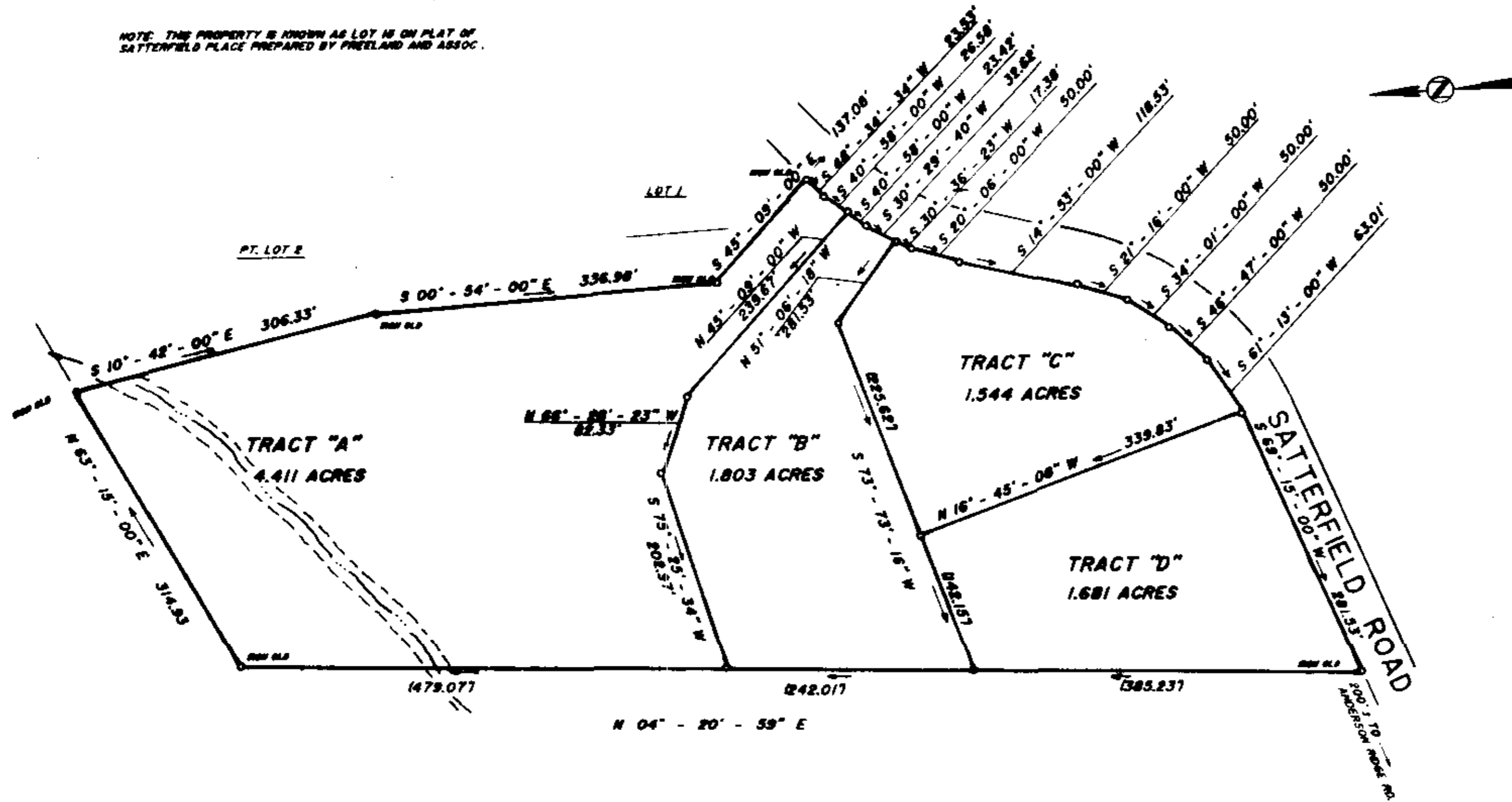

THIS IS TO CERTIFY THAT THE RATIO
 OF PRECISION OF THE FIELD SURVEY
 IS 1/10,000 AND THE AREA WAS
 DETERMINED BY THE OGD METHOD.
 THIS PROPERTY IS NOT LOCATED IN A
 DESIGNATED FLOOD HAZARD AREA.
 Frederick E. Landrith
 FREDERICK E. LANDRITH R.L.S. 9545

NOTES AND PER PLANS AT ALL CORNERS UNLESS OTHERWISE NOTED

This plat is not within the limits
 of the Greenville County Subdivision
 Regulation Jurisdiction and therefore
 recordation approval by the Greenville
 County Planning Commission is not
 required.
 9/30/85 [Signature]

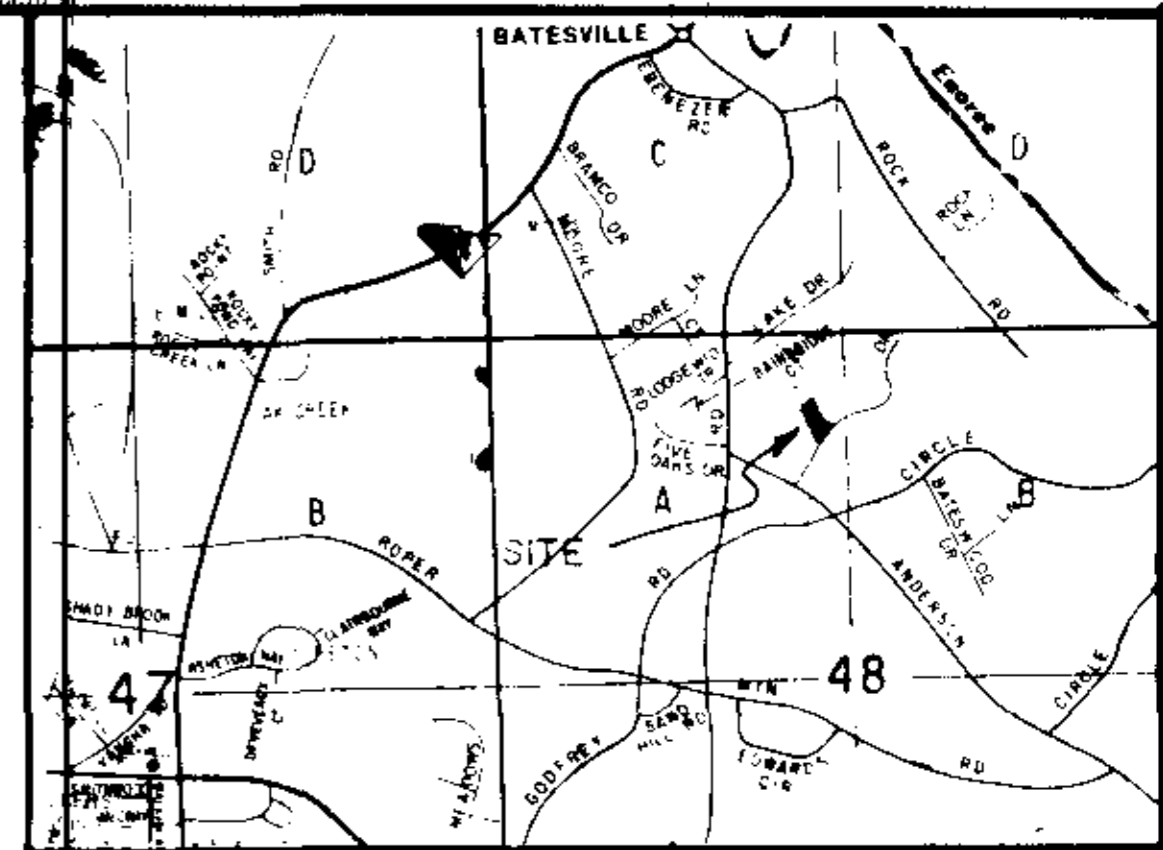

LOCATION MAP

FINAL PLAT

CERTIFICATE OF OWNERSHIP AND DEDICATION

The undersigned hereby acknowledge that I am (we are) the owner(s) of the property shown and described hereon and that I (we) hereby adopt this plan of subdivision with my (our) free consent and that I (we) establish the minimum building restriction lines, and hereby dedicate to public use as roads, streets, and easements, forever all areas so shown or indicated on said plat.

9 27 85 Signed J. Ronald Boozer
 Signed _____
 Signed _____
 Signed _____

CERTIFICATE OF ACCURACY

I, Fredrick E. Landrith certify that this plat was (drawn by me) (drawn under my supervision) (an actual survey made under my supervision) from (an actual survey made by me) (deed description recorded in Book _____ Page _____ Book _____ Page _____, etc.) (other); that the error of closure as calculated by latitudes and departures is 1/10,000; that the boundaries not surveyed are shown as broken lines plotted from information found in Book _____ Page _____ that this plat was prepared in accordance with the Greenville County Subdivision Regulations as adopted.

9/10/85 DATE
 Frederick E. Landrith
 LICENSED ENGINEER OR REGISTERED SURVEYOR

C. Registration No. 9545

CERTIFICATE OF APPROVAL FOR RECORDING

I hereby certify that the subdivision plat shown hereon has been found to comply with the Subdivision Regulations for Greenville County, with the exception of such variances, any, as are noted in the minutes of the Greenville County Planning Commission of Greenville County, South Carolina, and that it has been approved for recording in the office of the County Register of Mesne Conveyance.

DATE _____ DIRECTOR OF PLANNING
 GREENVILLE COUNTY PLANNING COMMISSION

FILE NUMBER

PROPERTY OF

J. RONALD BOOZER

J. RONALD BOOZER

Landrith Surveying
 628-C Wade Hampton Blvd.
 Greenville, S.C. 29609
 (803) 271-8536

OWNER

SURVEYOR

NO. OF ACRES: 9.44 MILES OF NEW ROADS: 0

NO. OF LOTS: 4 DATE: 9/10/85

SCALE: 1"=100'



10917 ✓

11-I-96

Flat 30 Sept 85
 11-I-96
 [Signature]