

FILED
 SEP 11 1985
 J. STAMERSLEY
 S.M.C.

LEGEND

- R/W LINE
- BLDG. SETBACK LINE
- SANITARY SEWER EASEMENT
- IRON PIN OLD I.P.O.
- IRON PIN NEW I.P.N.

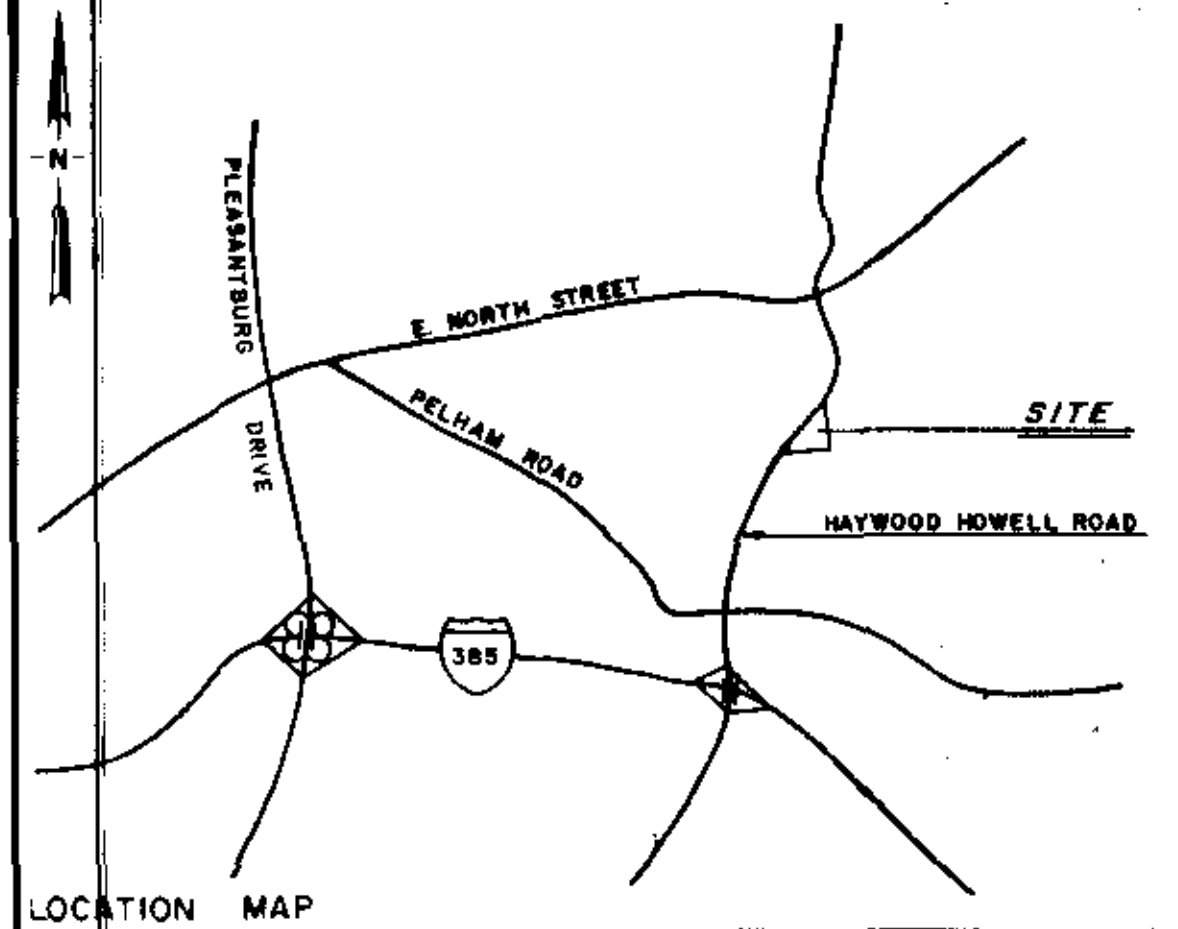
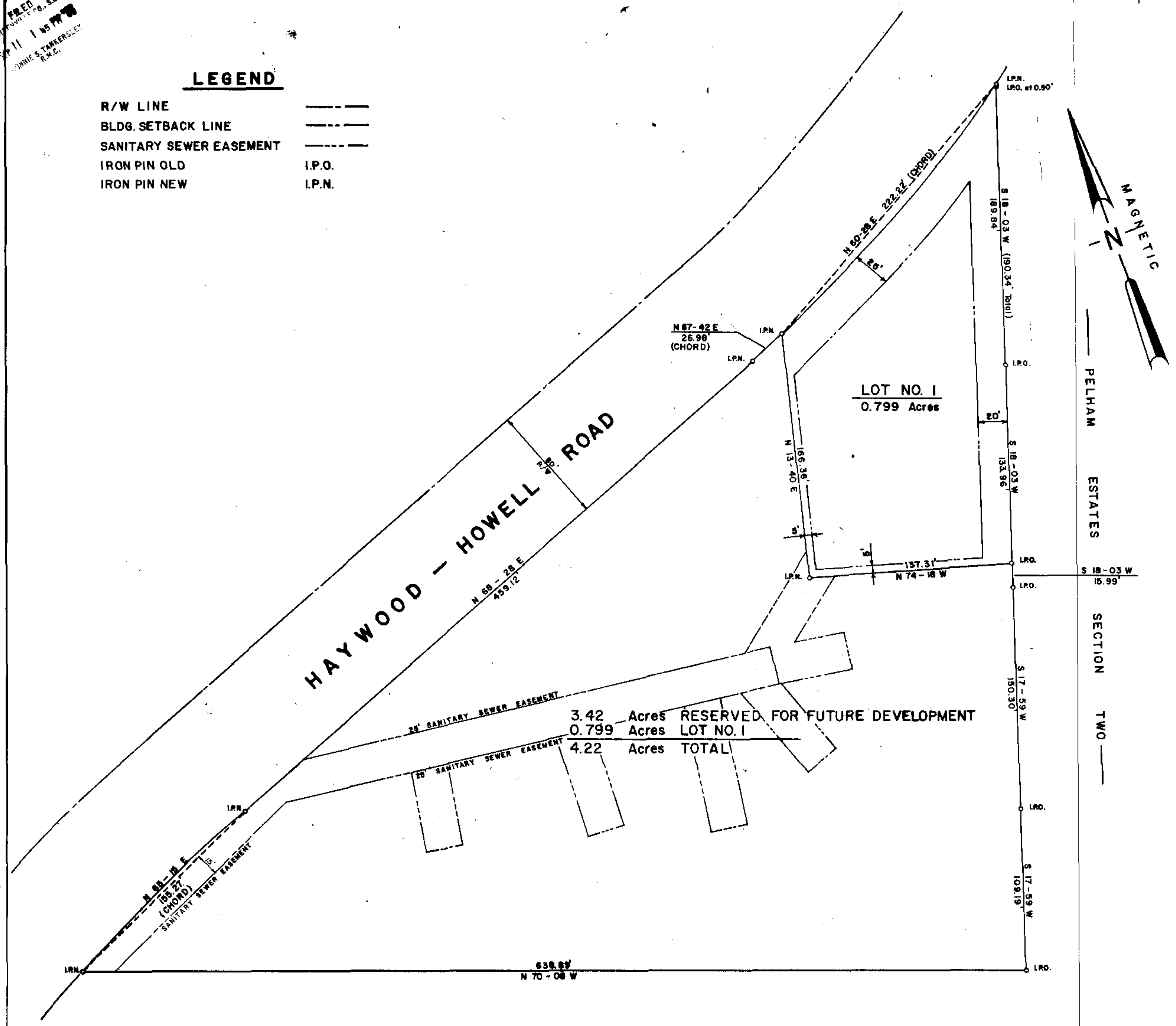

FINAL PLAT

CERTIFICATE OF OWNERSHIP AND DEDICATION

The undersigned hereby acknowledge that I am (we are) the owner(s) of the property shown and described hereon and that I (we) hereby adopt this plan of subdivision with my (our) free consent and that I (we) establish the minimum building restriction lines, and hereby dedicate to public use as roads, streets, and easements, forever all areas so shown or indicated on said plat.

9/10/85 Signed Don Saw

Signed _____

Signed _____

Signed _____

CERTIFICATE OF ACCURACY

Thomas A. Garrett certifies that this plat was drawn by me (drawn under my supervision) (an actual survey made under my supervision) from (an actual survey made by me) (dead description recorded in Book _____ Page _____ Book _____ Page _____ etc.) (other) that the error of closure as calculated by coordinates is 1/10,000, that the boundaries not surveyed are shown as broken lines plotted from information found in Book _____ Page _____ that this plat was prepared in accordance with the Greenville County Subdivision Regulations as adopted.

9/10/85 DATE Thomas A. Garrett LICENSED ENGINEER OR REGISTERED SURVEYOR

S.C. Registration No. 8812

CERTIFICATE OF APPROVAL FOR RECORDING

I hereby certify that the subdivision plat shown hereon has been found to comply with the Subdivision Regulations for Greenville County, with the exception of such variances, if any, as are noted in the minutes of the Greenville County Planning Commission of Greenville County, South Carolina, and that it has been approved for recording in the office of the County Register of Mense Conveyance.

Sept 11-85 DATE E. J. Forbes DIRECTOR OF PLANNING GREENVILLE COUNTY PLANNING COMMISSION

SUMMARY

FILE NUMBER
85-176

HAYWOOD NORTH

SALLE, WEAVER, TUCKER ARBOR ENGINEERING, INC.
 OWNER SURVEYOR

NO. OF ACRES 4.22 MILES NEW ROAD 0

NO. OF LOTS 1 DATE 4 SEPT. 85

40 0 40 80
 scale feet
 GREENVILLE SOUTH CAROLINA
 WNS TAG WCM DATE 4 SEPT. 1985
 SCALE 1" = 40' FILE 85117

Arbor Engineering, Inc.
 P.O. BOX 263, GREENVILLE, S.C.
 LANDSCAPE ARCHITECTS ENGINEERS RECREATIONAL PLANNERS

ARBOR ENGINEERING

SEP 11 1985

11-I-89

Plot Filed 11 days of Sept 11, 1985
 And Recorded in Vol. 11-I, Page 85 at 1:57 P.M.
 Register of Mense Conveyance Greenville County, S.C.