

FILED  
GREENVILLE CO., S.C.  
AUG 26 9 30 PM '85  
JOHNIE S. TAMKERSLEY  
R.M.C.

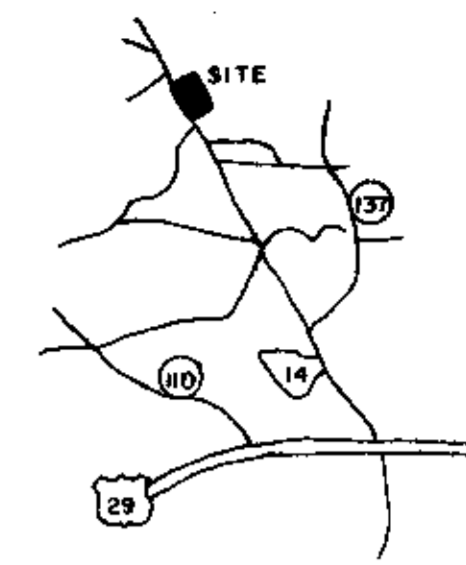
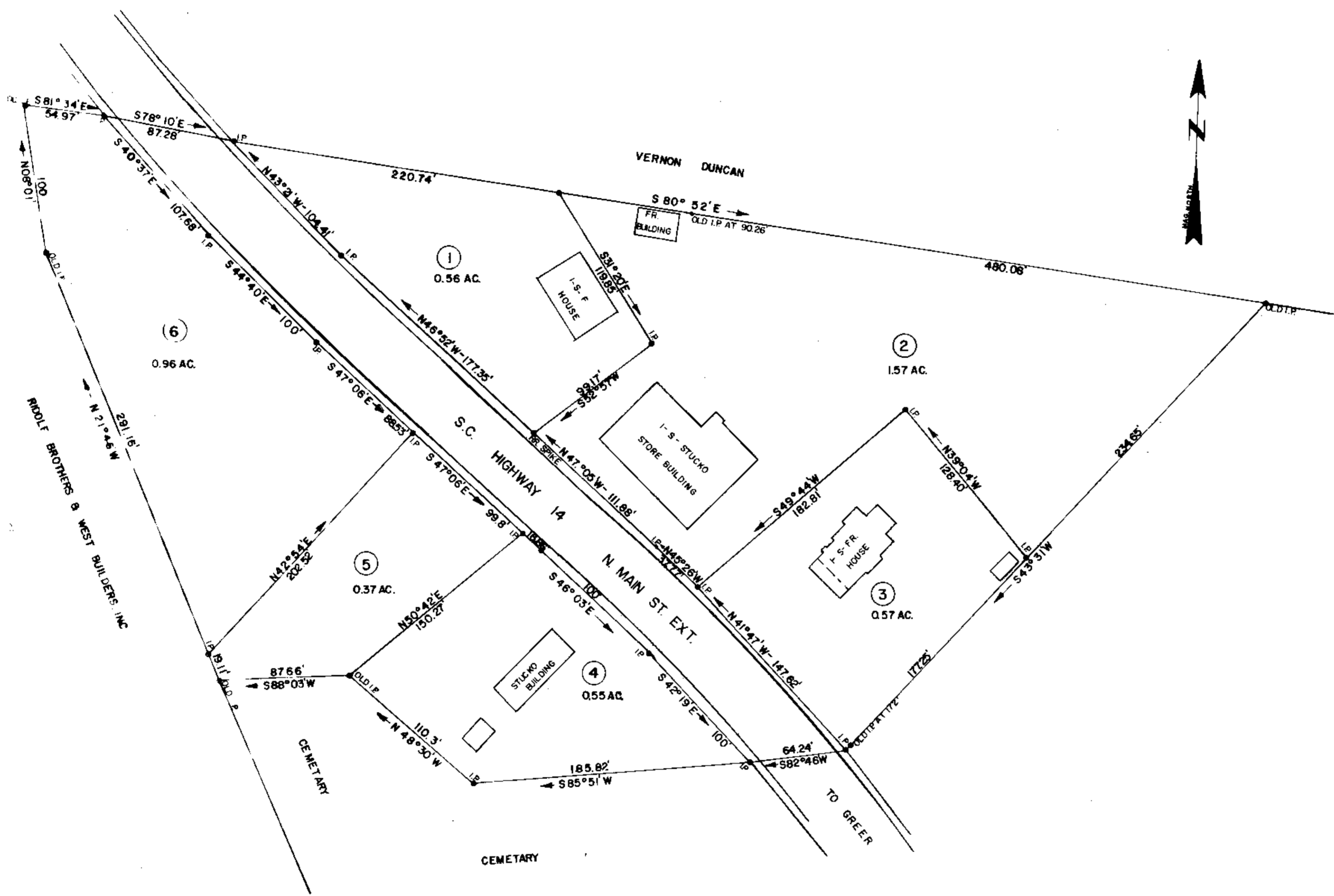

LOCATED AT GREER

# FINAL PLAT

## CERTIFICATE OF OWNERSHIP AND DEDICATION

The undersigned hereby acknowledge that I am (we are) the owner(s) of the property shown and described herein and that I (we) hereby adopt this plan of subdivision with my (our) free consent and that I (we) establish the minimum building restriction lines, and hereby dedicate to public use as roads, streets, and easements, forever all areas so shown or indicated on said plat.

Signed \_\_\_\_\_  
Signed \_\_\_\_\_  
Signed \_\_\_\_\_  
Signed \_\_\_\_\_

## CERTIFICATE OF ACCURACY

I, G. A. WOLFE, certify that this plat was drawn (drawn) under my supervision (supervised) from an actual survey made by me (me) (description recorded in Book \_\_\_\_\_ Page \_\_\_\_\_ Book \_\_\_\_\_ Page \_\_\_\_\_ etc. (together) that the error of closure as calculated by latitudes and departures is 7500 \_\_\_\_\_ that the boundaries not surveyed are shown as broken lines plotted from information found in Book \_\_\_\_\_ Page 4 \_\_\_\_\_ that this plat was prepared in accordance with the Greenville County Subdivision Regulations as adopted.

JUNE 28, 1985  
DATE  
S.C. Registration No. 2509

*G. A. Wolfe*  
LICENSED ENGINEER AND REGISTERED SURVEYOR

## CERTIFICATE OF APPROVAL FOR RECORDING

I hereby certify that the subdivision plat shown hereon has been found to comply with the Subdivision Regulations for Greenville County, with the exception of such variances, if any, as are noted in the minutes of the Greenville County Planning Commission of Greenville County, South Carolina, and that it has been approved for recording in the office of the County Register of Mesne Conveyance.

8/26/1985  
*John H. Henderson, Jr.*  
REGISTERED PLANNING COMMISSION

**85-172**  
**FILE NUMBER**

6614 ✓

11-I-81

AUG 26 1985

Plat Filed This 26 day of Aug 19 85  
And Recorded in Vol. 117 Page 81 at 3:02 PM  
Register Mesne Conveyance Greenville County, S. C.

## HENDERSON ACRES

TRUMAN H. HENDERSON, JR. OWNER  
GEORGE ALBERT WOLFE ENGINEER OR SURVEYOR

NO. OF ACRES: 99.62 MILES OF NEW ROADS: 0

NO. OF LOTS: 6 DATE: JUNE 28, 1985

ZONE: \_\_\_\_\_

SCALE: 1" = 50'

