

FILED
GREENVILLE CO., S.C.
AUG 17 1 13 PM '85
JOHNIE S. TANKERSLEY
R.M.C.

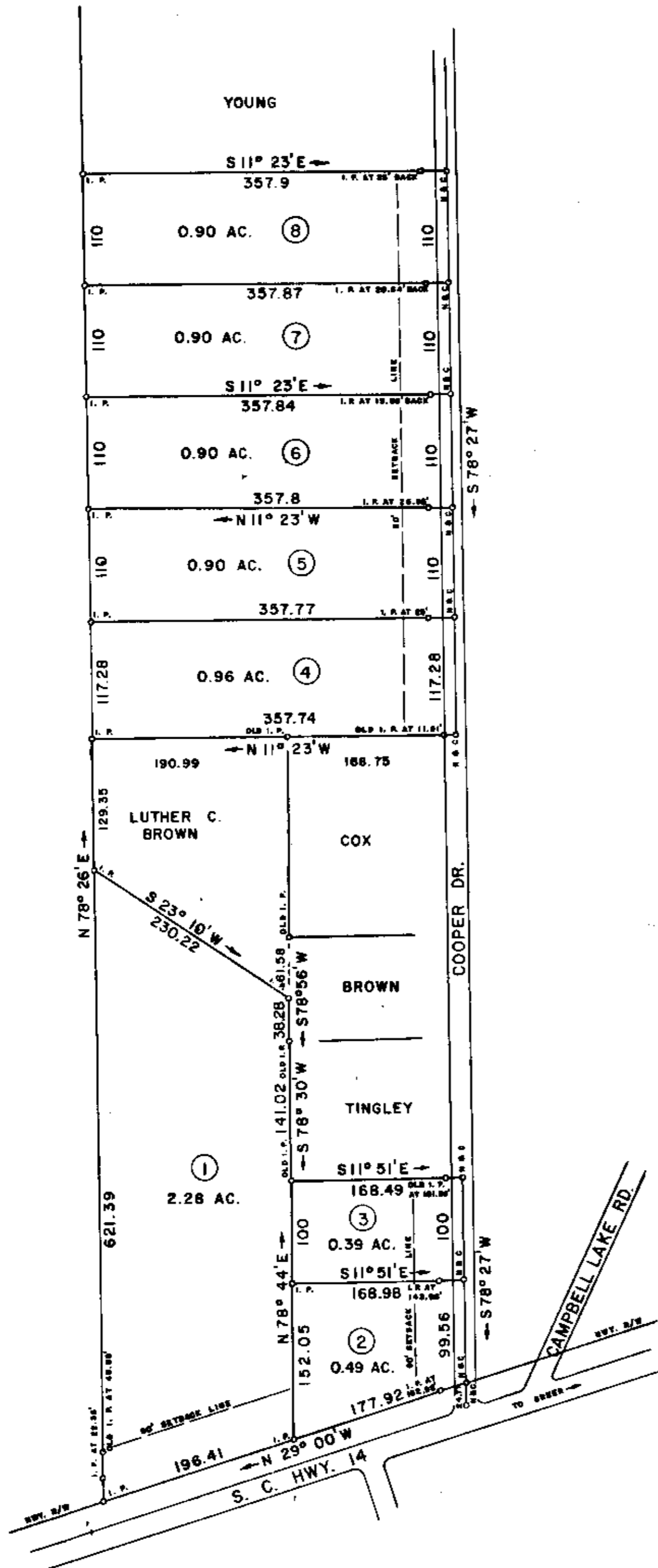

NOTES:
REF. PLAT BOOK "WW", PP. 293.
COUNTY BLOCK MAP: 536.1-1 portion of 28.

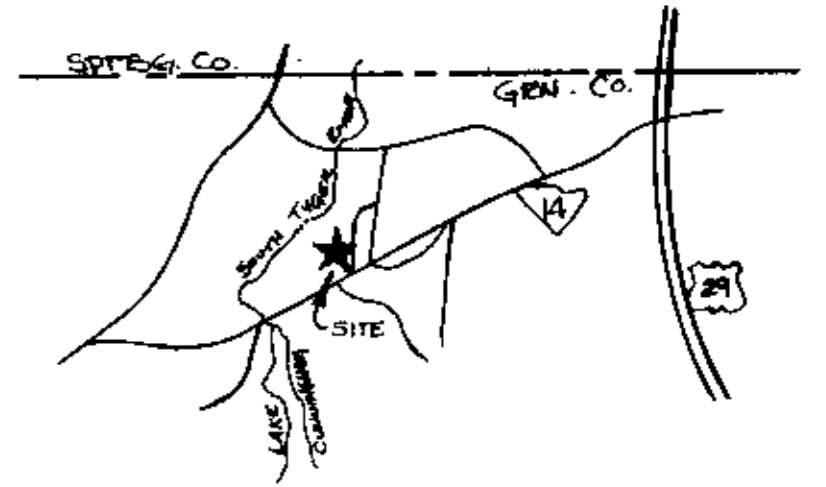

LOCATION (2.5 MILES NORTH OF GREER)

FINAL PLAT

CERTIFICATE OF OWNERSHIP AND DEDICATION

"The undersigned hereby acknowledge that I am (we are) the owner(s) of the property shown and described hereon and that I (we) hereby adopt this plan of subdivision with my (our) free consent and that I (we) establish the minimum building restriction lines, and hereby dedicate to public use as roads, streets, and easements, forever all areas so shown or indicated on said plat.

Signed _____
Signed _____
Signed _____
Signed _____

CERTIFICATE OF ACCURACY

"I, D. A. WOLFE, certify that this plat was (drawn-by-me) (drawn under my supervision) (an actual survey made under my supervision) from ~~an actual survey made by me~~ (deed description recorded in Book 288, Page 128, Book , Page , etc.) (other); that the error of closure as calculated by latitudes and departures is 1/2500; that the boundaries not surveyed are shown as broken lines plotted from information found in Book , Page ; that this plat was prepared in accordance with the Greenville County Subdivision Regulations as adopted.

3-18-85 DATE
D. A. Wolfe LICENSED ENGINEER OR REGISTERED SURVEYOR
S.C. Registration No. 2509

CERTIFICATE OF APPROVAL FOR RECORDING

"I hereby certify that the subdivision plat shown hereon has been found to comply with the Subdivision Regulations for Greenville County, with the exception of such variances, if any, as are noted in the minutes of the Greenville County Planning Commission of Greenville County, South Carolina, and that it has been approved for recording in the office of the County Register of Mesne Conveyance."

8-12-85 DATE
F. J. Fisher DIRECTOR OF PLANNING
GREENVILLE COUNTY PLANNING COMMISSION

SUMMARY

FILE NUMBER

85-165

CRESCENT HEIGHTS

VELMA BROWN
RT. 7 HWY. 14
GREENVILLE, S. C. 29601
OWNER

WOLFE & HUSKEY, INC.
P. O. BOX 38
LYMAN, S. C. 29568
ENGINEER OR SURVEYOR

NO. OF ACRES: 7.72 MILES OF NEW ROADS: 0

NO. OF LOTS: 8 DATE: 3-18-85

ZONE: _____

SCALE: 1" = 100'



11-I-71

15968 AUG 12 1985

Plat Filed This 12 day of Aug, 1985
And Recorded in Vol. 11-I, Page 71 at 1:13 p.m.
Johnie S. Tankersley
Register-Mesne Conveyance Greenville County, S. C.