

Note:
Proposed 8" San Sew & 36" Storm Sew As Shown In San & Utility Plan, This Shelter Centre By J. F. Birrins Co 5/13/82.

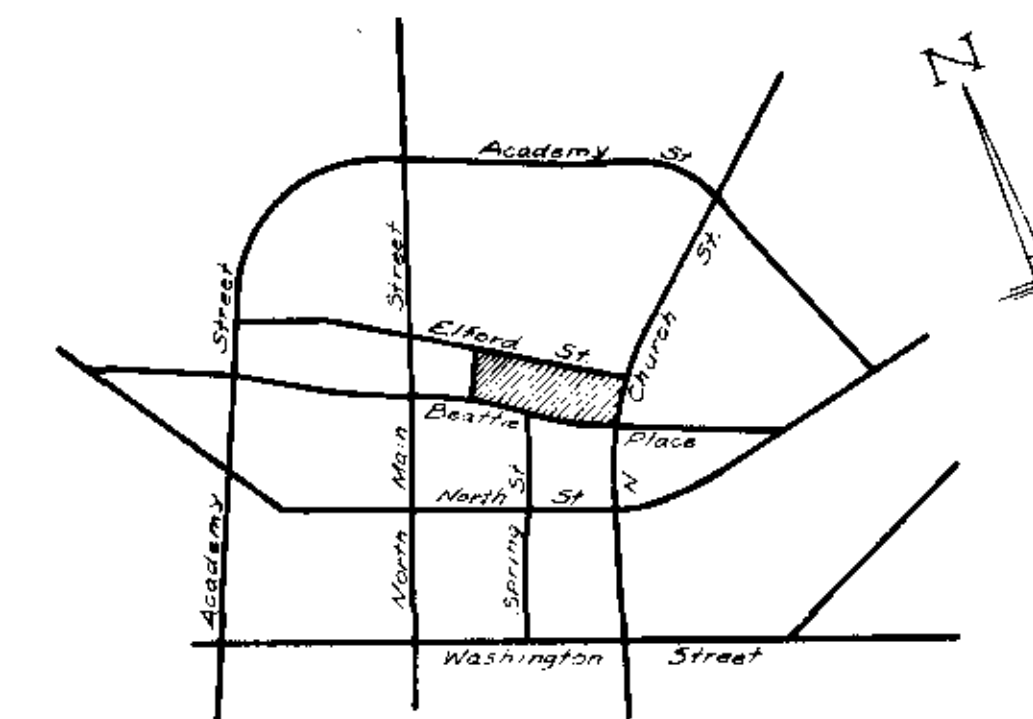

LOCATION MAP
N.T.S.

FINAL PLAT

CERTIFICATE OF OWNERSHIP AND DEDICATION

"The undersigned hereby acknowledge that I am (we are) the owner(s) of the property shown and described hereon and that I (we) hereby adopt this plan of subdivision with my (our) free consent and that I (we) establish the minimum building restriction lines, and hereby dedicate to public use as roads, streets, and easements, forever all areas so shown or indicated on said plat.

Signed _____
Signed _____
Signed _____
Signed _____

CERTIFICATE OF ACCURACY

"I, W. R. Williams, Jr. certify that this plat was (drawn by me) (drawn under my supervision) (an actual survey made under my supervision) from (an actual survey made by me) (deed description recorded in Book _____ Page _____ Book _____ Page _____ etc.) (other); that the area of closure as calculated by latitudes and departures is 170,000; that the boundaries not surveyed are shown as broken lines plotted from information found in Book _____ Page _____ that this plat was prepared in accordance with the Greenville County Subdivision Regulations as adopted.

6/17/82 DATE
W. R. Williams, Jr. LICENSED ENGINEER OR REGISTERED SURVEYOR
S.C. Registration No. 3279

CERTIFICATE OF APPROVAL FOR RECORDING

"I hereby certify that the subdivision plat shown hereon has been found to comply with the Subdivision Regulations for Greenville County, with the exception of such variances, if any, as are noted in the minutes of the Greenville County Planning Commission of Greenville County, South Carolina, and that it has been approved for recording in the office of the County Register of Mesne Conveyance."

7-27-85 DATE
F. J. Forbes DIRECTOR OF PLANNING
GREENVILLE COUNTY PLANNING COMMISSION

82-141
FILE NUMBER

SUMMARY PLAT

U. S. SHELTER PROJECT

CITY OF GREENVILLE S.C. OWNER
W. R. WILLIAMS, JR. ENGINEER OR SURVEYOR

NO. OF ACRES: 3.62 MILES OF NEW ROADS: 0

NO. OF LOTS: 3 DATE: 3/7/83

ZONE: _____

SCALE: 1" = 50'

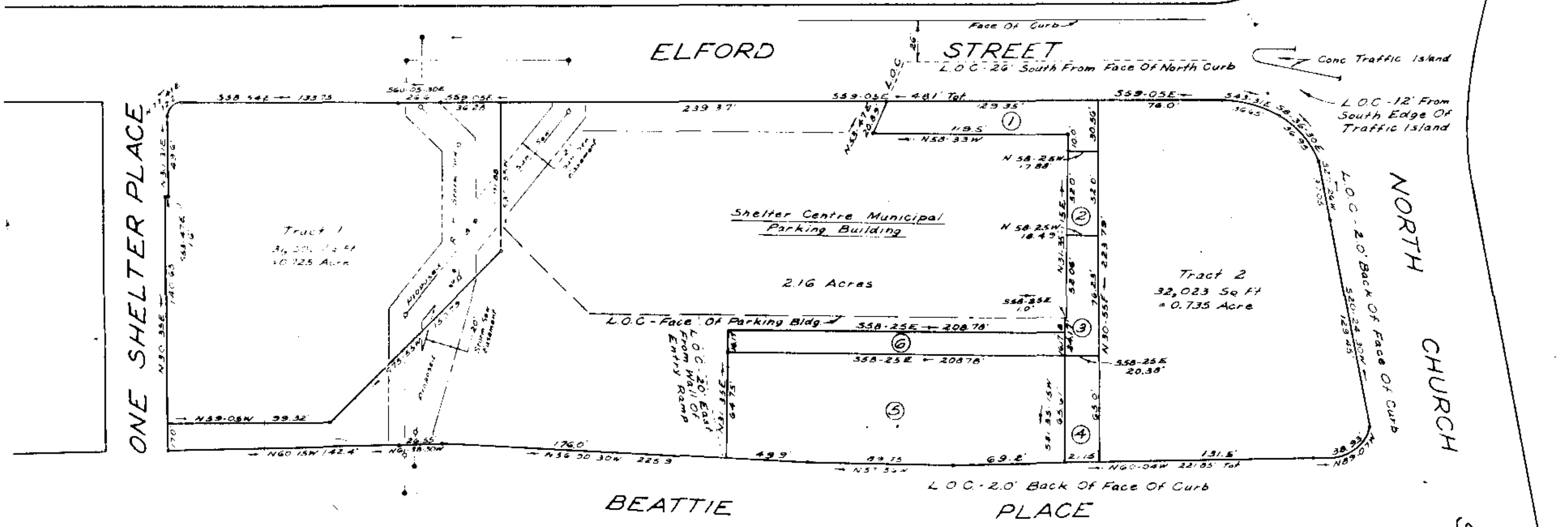

- Legend**
L. O. C. — Limits Of Construction
- Easement Areas ① Thru ⑥**
- ① Drive-In Teller Access - Area = 2,830 Sq. Ft.
 - ② Landscaped Area At Service Dr. - Area = 946 Sq. Ft.
 - ③ Plaza Area - Supported Slab - Area = 1,467 Sq. Ft.
 - ④ Plaza Area - Slab On Grade - Area = 1,356 Sq. Ft.
 - ⑤ Temporary Landscape Area = 13,921 Sq. Ft.
 - ⑥ Embankment - Area = 3,376 Sq. Ft.

Note:
Future Phase III Site To Include ④ & ⑤ - Total Area = 15,277 Sq. Ft.

THIS IS TO CERTIFY THAT ON JUNE 24, 1985 I RESURVEYED TRACT 2 AND FOUND THE METES AND BOUNDS TO BE AS SHOWN HEREON.
W. R. Williams, Jr.
W. R. WILLIAMS JR.

REVISED
7-27-85 DATE

- Revised 7/30/82 - Added 20' Sanitary & Storm Sewer Easements.
- Revised 3/5/83 - Added Tract 2 & Adjusted R/W Along Church St.
- Revised 5/30/85 - Added Areas ① Thru ⑤
- Revised 6/6/85 - Revised ③ And ⑤ - Added ⑥ And L. O. C.

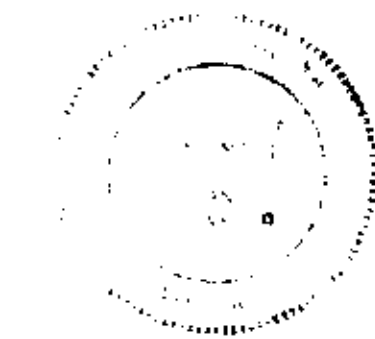

FILED
GREENVILLE CO., S.C.
JUL 24 3 17 PM '85
DORRIS S. WASSON/CLERK

11-I-67
JUL 24 1985
Plat Filed This 24 day of July 1985
And Recorded in Vol. 11-I Page 67 at 3:17 P.M.
Dorris S. Tankersley
Register Mesne Conveyance Greenville County, S. C.

To The Best Of My Knowledge This Structure Is Not In An Established Flood Zone.
I Hereby Certify That The Measurements As Shown Above Are Correct And There Are No Encroachments Or Projections Other Than Shown.