

LINE	BEARING	DISTANCE	CURVE	DELTA	RADIUS	ARC	TANGENT	CHORD	CHORD BRG
1	N 01°40'15"W	31.71	1	64°44'36"	50.00	56.50	31.70	53.54	N 72°21'32"E
2	N 01°25'52"W	30.30	2	57°23'36"	50.00	50.09	27.37	48.02	N 48°34'20"W
3	N 01°25'52"W	29.29	3	70°28'30"	50.00	61.47	35.30	57.67	N 17°20'43"E
4	N 05°00'47"W	35.36	4	77°25'14"	50.00	67.56	40.07	62.54	N 88°43'24"W
5	N 84°50'13"E	35.36	5	10°25'03"	342.42	62.28	31.22	62.17	N 03°46'38"E
6	N 84°50'13"E	35.36	6	13°18'19"	342.42	79.52	39.94	79.34	N 15°38'20"E
7	N 05°00'47"W	35.36	7	14°20'49"	342.42	85.74	43.10	85.52	N 29°27'54"E
8	N 84°50'13"E	35.36	8	3°20'54"	342.42	20.01	10.01	20.01	N 38°19'48"E
9	N 05°00'47"W	35.36	9	3°33'23"	374.01	23.21	11.61	23.21	N 41°45'54"E
10	N 39°59'13"E	80.00	10	11°18'05"	374.01	73.68	37.08	73.78	N 49°12'08"E
11	N 39°59'13"E	80.00	11	11°11'44"	374.01	73.08	36.86	72.97	N 60°27'33"E
12	N 01°25'52"W	29.29	12	10°02'21"	374.01	65.53	32.85	65.45	N 71°04'35"E
13	N 01°25'52"W	29.29	13	1°50'24"	374.01	12.01	6.01	12.01	N 77°00'58"E
14	N 05°00'47"W	35.36	14	45°51'18"	50.00	40.02	21.15	38.98	N 79°08'11"W
15	N 05°00'47"W	35.36	15	84°15'39"	50.00	58.08	31.40	53.18	N 24°04'43"W
16	N 05°00'47"W	35.36	16	56°19'41"	50.00	48.18	26.77	47.20	N 38°12'57"E
17	N 05°00'47"W	35.36	17	99°07'51"	50.00	86.51	56.68	76.11	N 68°03'17"W
18	N 05°00'47"W	35.36	18	9°15'24"	324.01	52.35	26.23	52.28	N 64°27'26"E
19	N 05°00'47"W	35.36	19	18°55'21"	324.01	107.01	54.00	106.52	N 50°22'04"E
20	N 05°00'47"W	35.36	20	0°55'10"	324.01	5.20	2.60	5.20	N 40°26'48"E
21	N 05°00'47"W	35.36	21	11°34'18"	292.42	58.05	29.83	58.95	N 34°12'05"E
22	N 05°00'47"W	35.36	22	18°56'56"	292.42	48.80	24.40	48.27	N 18°56'29"E
23	N 05°00'47"W	35.36	23	10°53'53"	292.42	55.82	27.91	55.54	N 04°01'05"E

FILED
GREENVILLE CO., S.C.
JUL 16 10 47 AM '85
DONNIE S. TANKERSLEY
R.M.C.

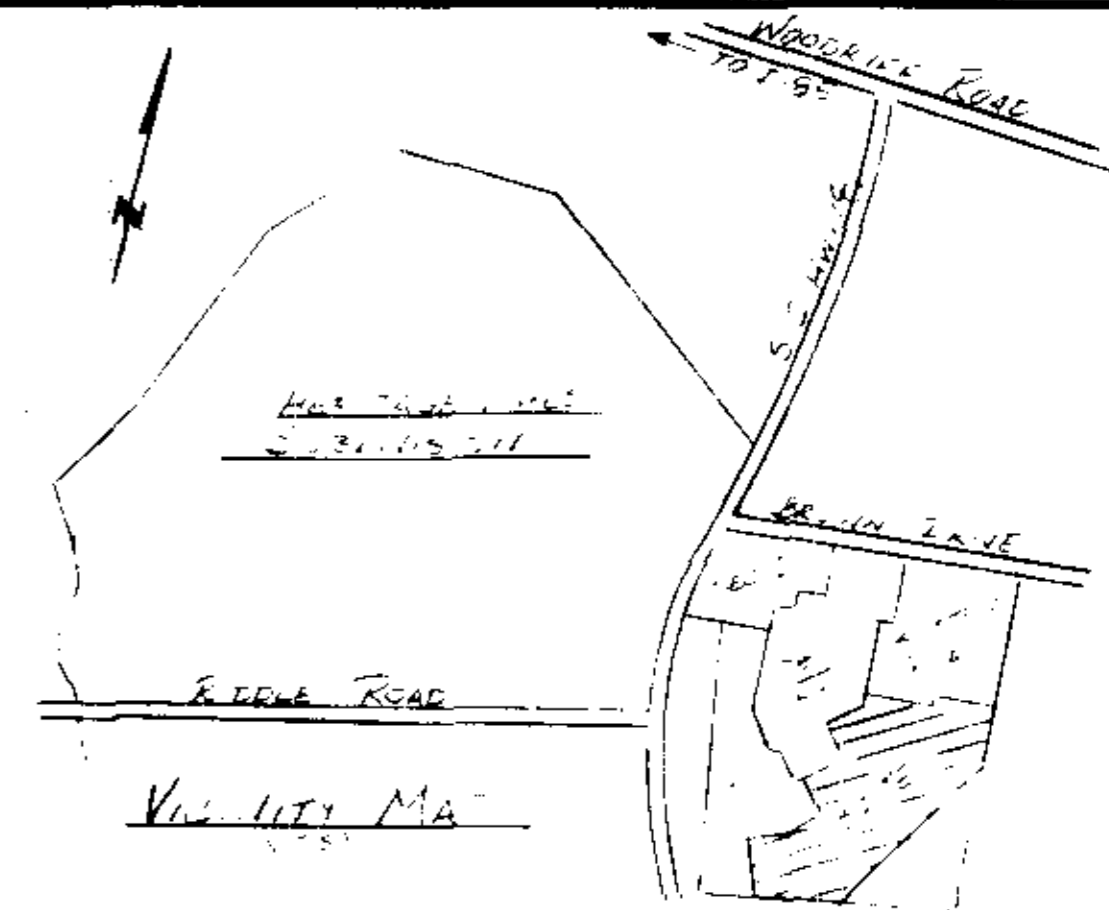

FINAL PLAT

CERTIFICATE OF OWNERSHIP AND DEDICATION

"The undersigned hereby acknowledge that I am (we are) the owner(s) of the property shown and described hereon and that I (we) hereby adopt this plan of subdivision with my (our) free consent and that I (we) establish the minimum building restriction lines, and hereby dedicate to public use as roads, streets, and easements, forever all areas so shown or indicated on said plat.

Signed: Sh. A. Phillips
 Signed: _____
 Signed: _____
 Signed: _____

CERTIFICATE OF ACCURACY

"I, EDWARD S. BARTLESS certify that this plat was (drawn by me) (drawn under my supervision) (an actual survey made under my supervision) from (an actual survey made by me) (deed description recorded in Book _____ Page _____ Book _____ Page _____, etc.) (other); that the error of closure as calculated by latitudes and departures is 1:10,000; that the boundaries not surveyed are shown as broken lines plotted from information found in Book _____ Page _____ that this plat was prepared in accordance with the Greenville County Subdivision Regulations as adopted.

DATE: 6/19/85
 LICENSED ENGINEER OF REGISTERED SURVEYOR
 S.C. Registration No. 5144

CERTIFICATE OF APPROVAL FOR RECORDING

"I hereby certify that the subdivision plat shown hereon has been found to comply with the Subdivision Regulations for Greenville County, with the exception of such variances, if any, as are noted in the minutes of the Greenville County Planning Commission of Greenville County, South Carolina, and that it has been approved for recording in the office of the County Register of Mesne Conveyance."

DATE: 7-16-85
 DIRECTOR OF PLANNING
 GREENVILLE COUNTY PLANNING COMMISSION

FILE NUMBER
85-153

wedgefield subdivision
section IV

THE FORTIS CORP.
GREENVILLE, SC
OWNER

HEANER ENGINEERING CO., INC.
GREENWOOD, SC
ENGINEER OR SURVEYOR

NO. OF ACRES: 17.10 MILES OF NEW ROADS: 0.42

NO. OF LOTS: 44 DATE: 6/19/85

ZONE: R-12

SCALE: 1" = 100'

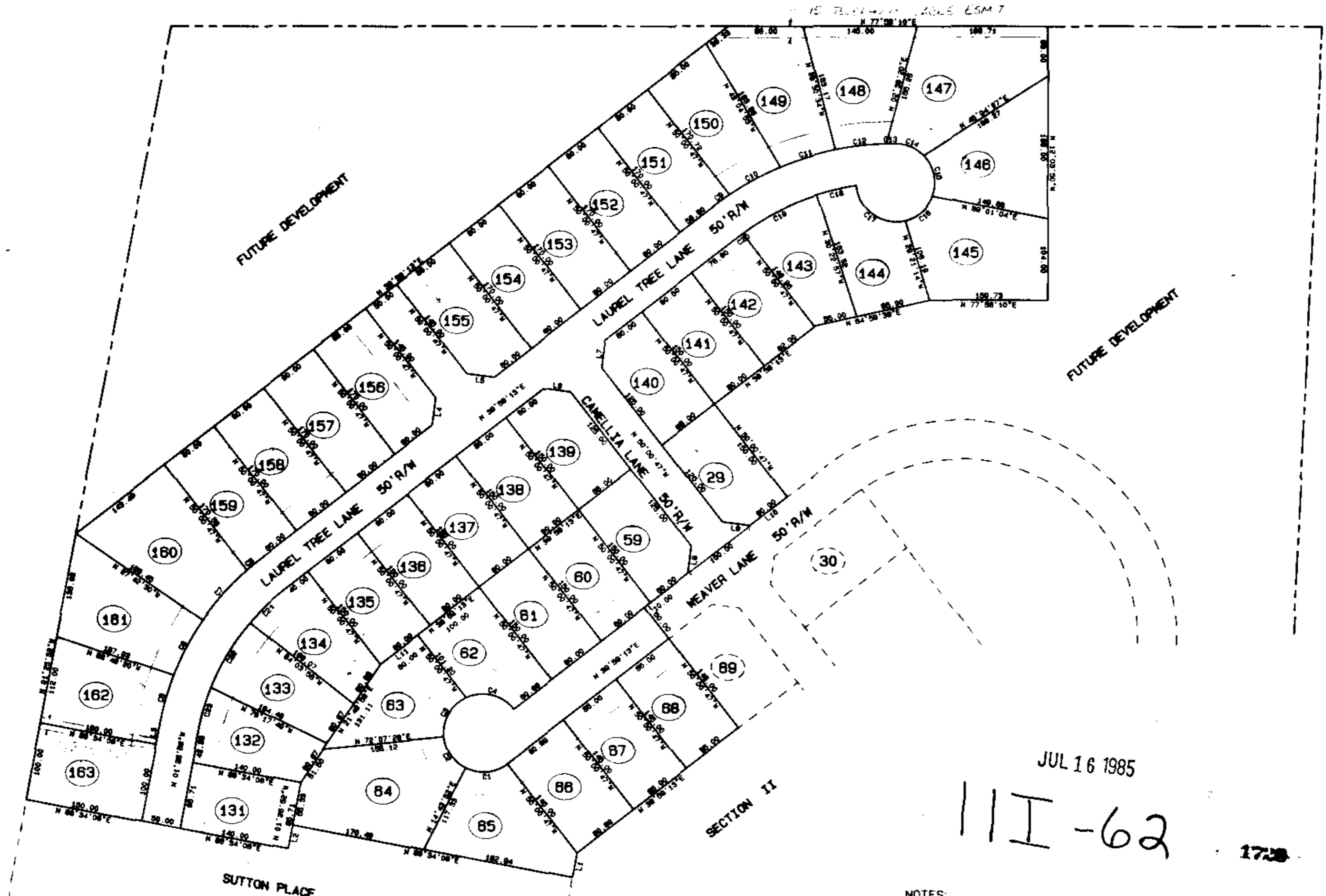
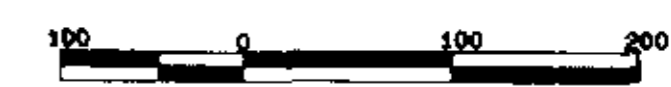

JUL 16 1985
III-62

NOTES:
 ALL LOTS TO HAVE A 5' DRAINAGE & UTILITY EASEMENT ALONG SIDE LOT LINES AND A 10' EASEMENT ALONG REAR LOT LINES, UNLESS OTHERWISE NOTED ON PLAT.
 ALL LOT CORNERS ARE MARKED WITH IRON PINS.
 Filed This 16 day of July 1985
 And Recorded in Vol. 167 Page 62 at 10:11 AM
 Donnie S. Tankersley
 Register Mesne Conveyances Greenville County, S.C.

RECORDING FEE
PAID \$ 5.00