

JUL 9 4 49 PM '85

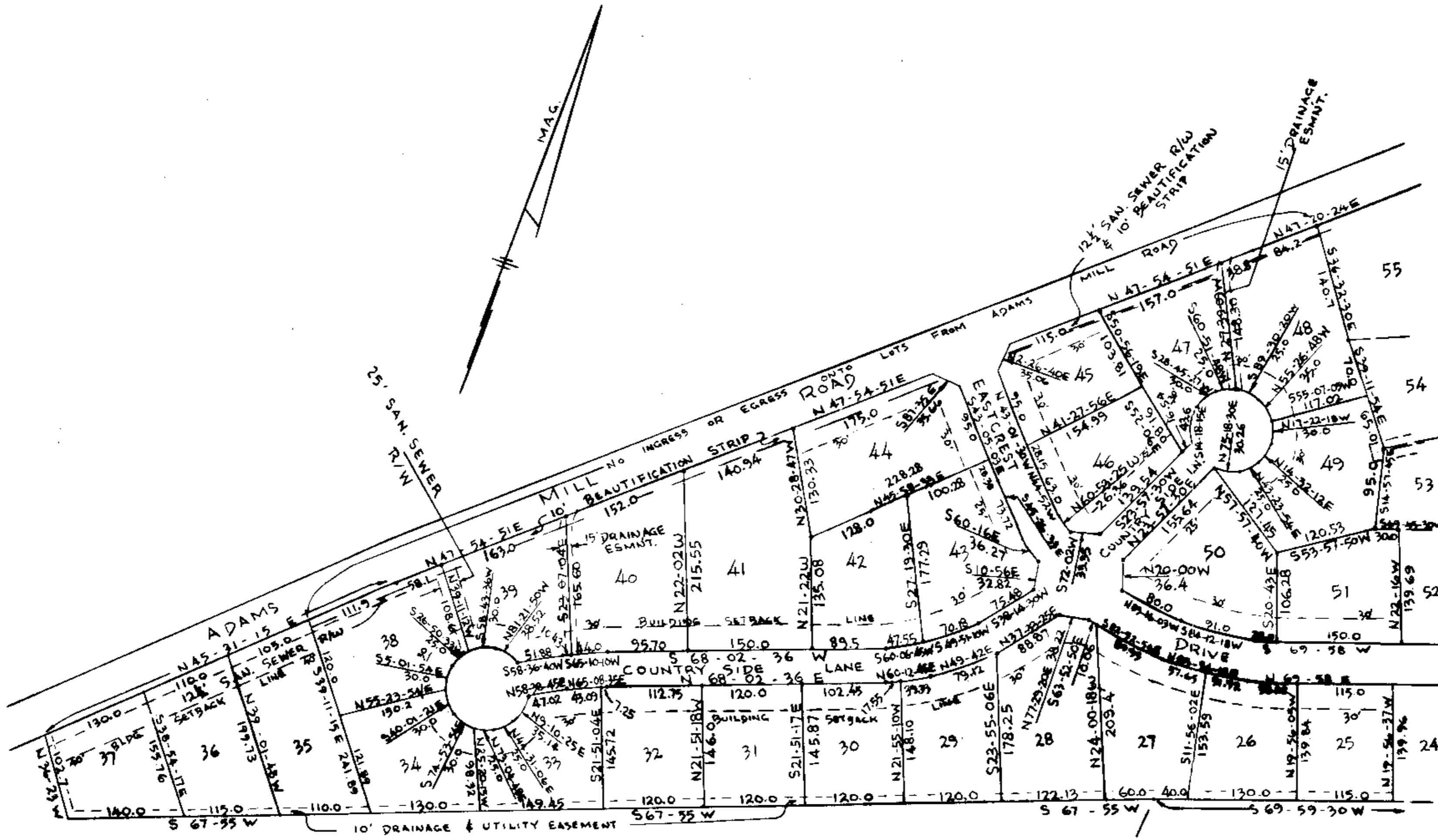

GRADY VAUGHAN
D.B. 466-493

STANLEY K. MONTEITH
D.B. 1162-166

SEE SHEET ONE
FOR LEGEND

1077 1985
11-I-60
Plat Filed This 2 day of July 1985
And Recorded in Vol 11-I, Page 60, at 4:49 p.m.
Register Mesne Conveyance Greenville County, S. C.

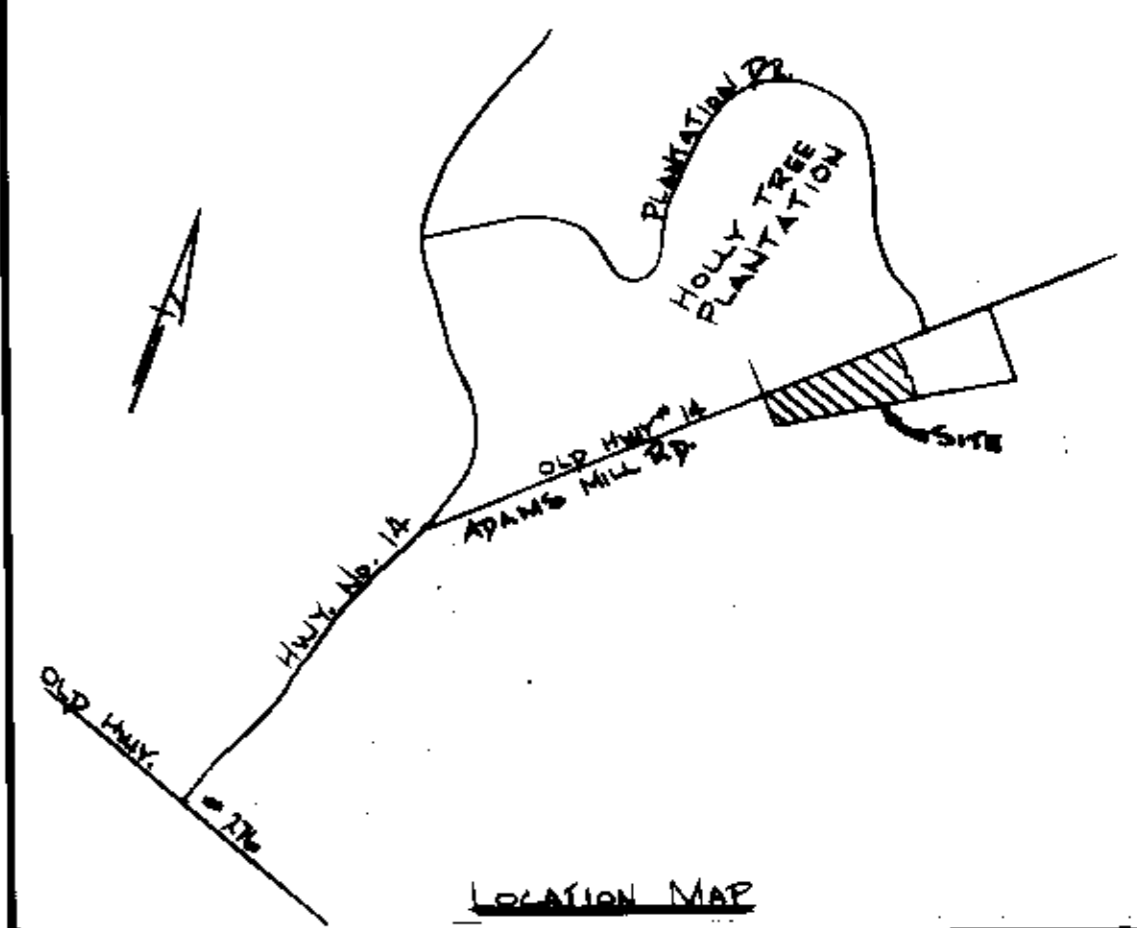

FINAL PLAT

CERTIFICATE OF OWNERSHIP AND DEDICATION

"The undersigned hereby acknowledge that I am (we are) the owner(s) of the property shown and described hereon and that I (we) hereby adopt this plan of subdivision with my (our) free consent and that I (we) establish the minimum building restriction lines, and hereby dedicate to public use as roads, streets, and easements, forever all such as shown or indicated on said plat.

7-9-85 Signed Donald E. Jumbly
 _____ Signed _____
 _____ Signed _____
 _____ Signed _____

CERTIFICATE OF ACCURACY

"I, James D. Cain, certify that this plat was (drawn by me) (drawn under my supervision) (an actual survey made under my supervision) from (an actual survey made by me) (deed description recorded in Book 966 Page 318 Book _____ Page _____ etc.) (other); that the error of closure as calculated by latitudes and departures is 1/10000; that the boundaries not surveyed are shown as broken lines plotted from information found in Book _____ Page _____; that this plat was prepared in accordance with the Greenville County Subdivision Regulations as adopted.

7-8-85 DATE James D. Cain
 _____ LICENSED ENGINEER OR REGISTERED SURVEYOR
 S. C. Registration No. 3320

CERTIFICATE OF APPROVAL FOR RECORDING

"I hereby certify that the subdivision plat shown hereon has been found to comply with the Subdivision Regulations for Greenville County, with the exception of such variances, if any, as are noted in the minutes of the Greenville County Planning Commission of Greenville County, South Carolina, and that it has been approved for recording in the office of the County Register of Mesne Conveyances."

7-9-85 DATE Joseph C. Little
 _____ DIRECTOR OF PLANNING
 GREENVILLE COUNTY PLANNING COMMISSION

FILE NUMBER

79-128

HOLLY TREE PLANTATION
 PHASE III SECTION III
 SHEET TWO OF TWO

FRANKLIN ENTERPRISES, INC. OWNER
 PIEDMONT SURVEYORS SURVEYOR

NO. OF ACRES: 568 SHT. No. ONE MILES 568 SHT. No. ONE
 NO. OF LOTS: 568 SHT. No. ONE DATE: 7-5-85

