

Note:
 Each property owner is provided access to a public road by a private road of which each property owner has an undivided interest. The private access road will not be accepted and maintained as a public right of way until such time it meets minimum county standards.
 There is a 20' drainage easement along all natural drains.
 There is a 5' drainage and utility easement on each side of all side and rear lot lines.

JEFFERY M. PLUMBLEE, INC.
 LAND SURVEYING
 P.O. BOX 786
 TRAVELERS REST, S.C. 29680
 (803) 834-4426

Plat Filed This 3 day of July 85
 And Recorded in Vol. 11-I, p. 58 at 10:06A
Anniston Tankersley

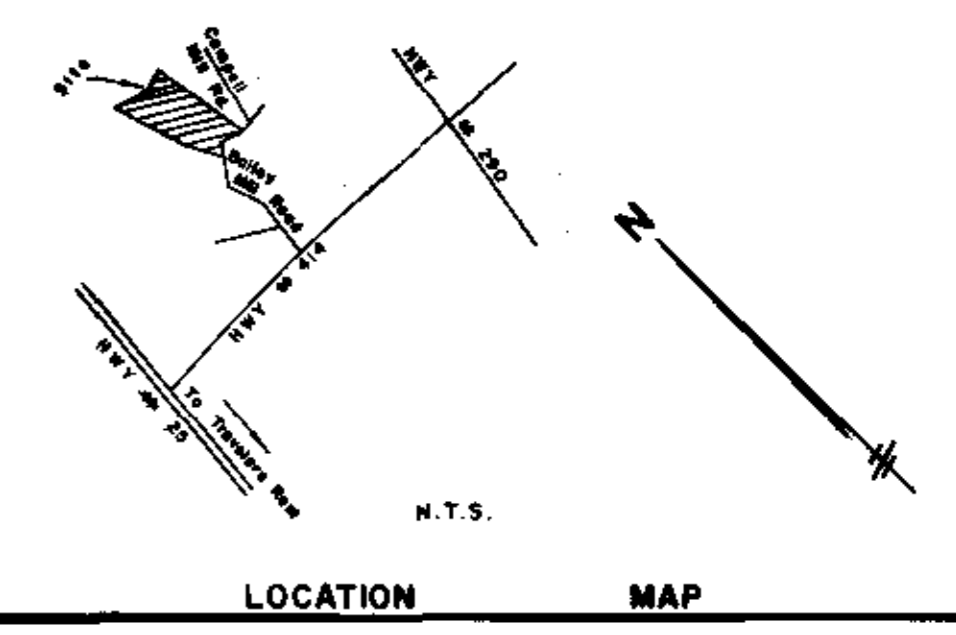

FINAL PLAT
CERTIFICATE OF OWNERSHIP AND DEDICATION
 The undersigned hereby acknowledge that I am (we are) the owner(s) of the property shown and described hereon and that I (we) hereby adopt this plan of subdivision with my (our) free consent and that I (we) establish the minimum building restriction lines, and hereby dedicate to public use as roads, streets, and easements, forever all areas so shown or indicated on said plat.
 6/10/1985 Signed *Dorothy M. Fleming*
 Signed _____
 Signed _____
 Signed _____

CERTIFICATE OF ACCURACY
 I, Jeffery M. Plumblee certify that this plat was (drawn by me) (drawn under my supervision) (an actual survey made under my supervision) from (an actual survey made by me) (deed description recorded in Book _____ Page _____ Book _____ Page _____ etc.) (other); that the error of closure as calculated by latitudes and departures is 1/3000'; that the boundaries shown on this plat as broken lines plotted from information found in Book _____ Page _____ that this plat was prepared in accordance with the Greenville County Subdivision Regulations as adopted.
 5/31/85 DATE
Jeffery M. Plumblee
 LICENSED ENGINEER OR REGISTERED SURVEYOR
 S.C. Registration No. 7881

CERTIFICATE OF APPROVAL FOR RECORDING
 I hereby certify that the subdivision plat shown hereon has been found to comply with the Subdivision Regulations for Greenville County, with the exception of such variances, if any, as are noted in the minutes of the Greenville County Planning Commission of Greenville County, South Carolina, and that it has been approved for recording in the office of the County Register of Mesne Conveyance.
 7/3/85 DATE
Joseph C. Little
 DIRECTOR OF PLANNING
 GREENVILLE COUNTY PLANNING COMMISSION

FILE NUMBER
85-160
SUMMARY PLAT

KINGDOM ESTATES
DOROTHY M. FLEMING **JEFFERY M. PLUMBLEE INC.**
 OWNER ENGINEER OR SURVEYOR

NO. OF ACRES: 27.3 MILES OF NEW ROADS: 0.3
 NO. OF LOTS: 5 DATE: 5-31-85
 ZONE: 0

SCALE: 1" = 100'
 100 0 100 200

JUL 3 1985

CAMPBELL ROAD

BAILEY MILL RD.