



LOCATION MAP (INTS)

# FINAL PLAT

## CERTIFICATE OF OWNERSHIP AND DEDICATION

"The undersigned hereby acknowledge that I am (we are) the owner(s) of the property shown and described hereon and that I (we) hereby adopt this plan of subdivision with my (our) free consent and that I (we) establish the minimum building restriction lines, and hereby dedicate to public use as roads, streets, and easements, forever all areas so shown or indicated on said plat.

6/20/85 Signed Samal Hamad  
 \_\_\_\_\_ Signed \_\_\_\_\_  
 \_\_\_\_\_ Signed \_\_\_\_\_  
 \_\_\_\_\_ Signed \_\_\_\_\_

## CERTIFICATE OF ACCURACY

"I, Frederick E. Landrith certify that this plat was (drawn by me) (drawn under my supervision) (an actual survey made under my supervision) from (an actual survey made by me) (deed description recorded in Book \_\_\_\_\_ Page \_\_\_\_\_ etc.) (other); that the error of closure as calculated by latitudes and departures is 1/11,700; that the boundaries not surveyed are shown as broken lines plotted from information found in Book \_\_\_\_\_ Page \_\_\_\_\_ that this plat was prepared in accordance with the Greenville County Subdivision Regulations as adopted.

JUNE 20, 1985 DATE  
Frederick E. Landrith LICENSED ENGINEER OR REGISTERED SURVEYOR  
 S.C. Registration No. 9648

## CERTIFICATE OF APPROVAL FOR RECORDING

"I hereby certify that the subdivision plat shown hereon has been found to comply with the Subdivision Regulations for Greenville County, with the exception of such variances, if any, as are noted in the minutes of the Greenville County Planning Commission of Greenville County, South Carolina, and that it has been approved for recording in the office of the County Register of Mesne Conveyance."

7-2-85 DATE  
Joseph C. Little DIRECTOR OF PLANNING  
 GREENVILLE COUNTY PLANNING COMMISSION

## FILE NUMBER

## KILOPATRA

Samal Hamad OWNER  
Landrith Surveying ENGINEER OR SURVEYOR

NO. OF ACRES: 1.13 MILES OF NEW ROADS: 0

NO. OF LOTS: 6 DATE: 6/19/85

ZONE: RMA

SCALE: 1" = 30'

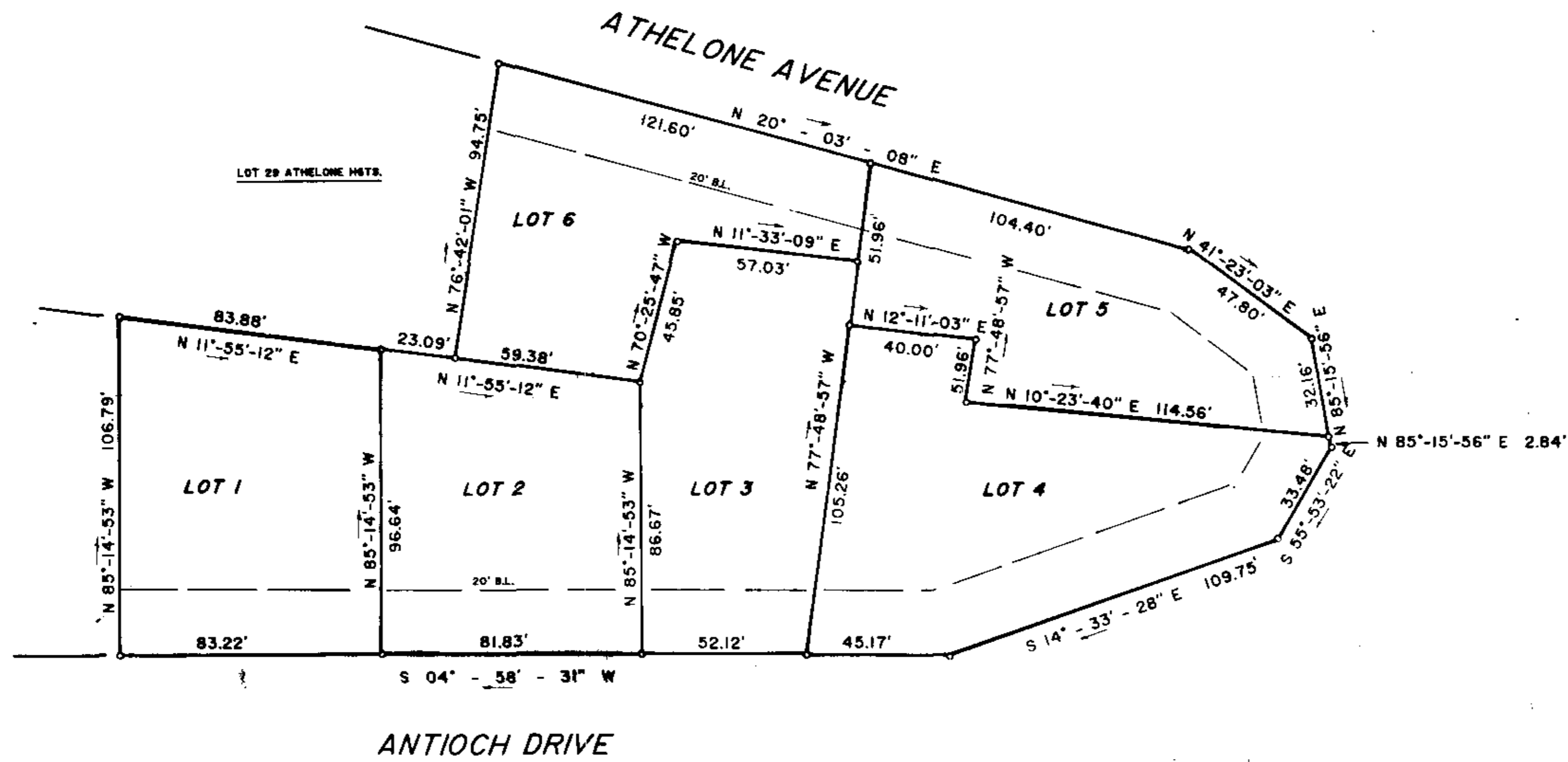
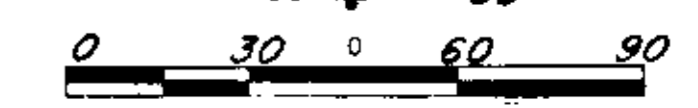

LOT 24 ATHELONE HSTB.

LOT 29 ATHELONE HSTB.

NOTE: THERE IS A 6" DRAINAGE AND UTILITY EASEMENT EACH SIDE OF ALL SID & REAR LOT LINES.

LP'S AT ALL CORNERS

JUL 2 1985  
111-56  
 420  
 Plat Filed This 2 day of July 1985  
 And Recorded in Vol 11-I Page 56 at 11:58AM



OUT OF 374-3-64