

LOCATION MAP NOT TO SCALE

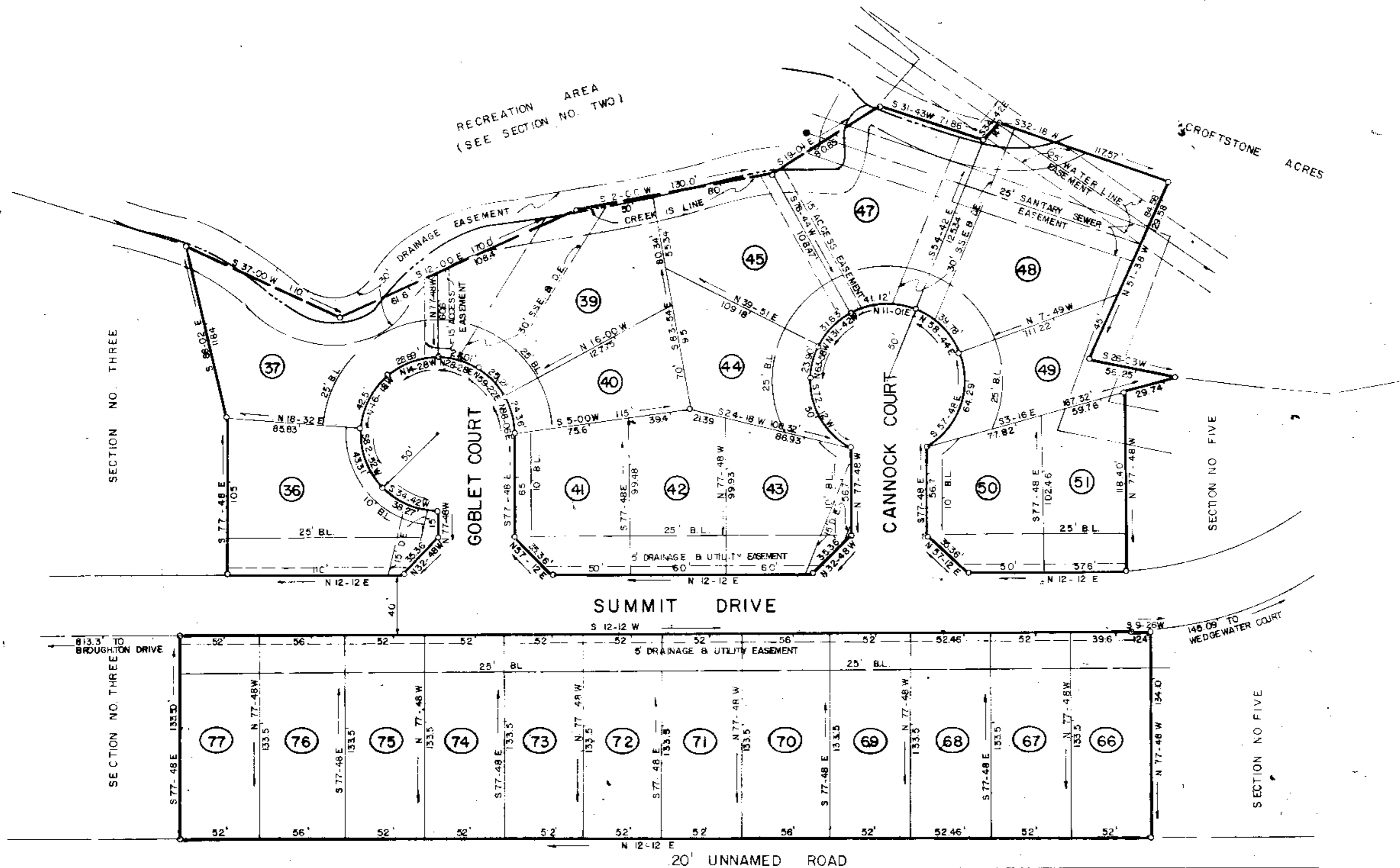

FINAL PLAT
 CERTIFICATE OF OWNER, HIP AND...

I, Cherry A. Stein, being the owner of the above described premises, do hereby certify that the same are shown as they are and that I have established the minimum subdivision requirements to public use as roads, streets, and easements, for an area of 0.56 acres located on said plat.

Dated 7-1-85
 Signed _____
 Signed _____
 Signed _____

DATE 7-1-85
 FILE NUMBER **85-156**

SECTION NO. FOUR
CROFTSTONE COMMONS

SUMMEY BUILDING SYSTEMS, INC. DALTON & NEVES CO., INC.
 OWNER ENGINEERS

NO. OF ACRES 5.8921 MILES OF NEW ROAD 0.56

NO. OF LOTS 26 DATE JULY 1985

ZONED R-6

SCALE: 1" = 50'
 50 0 50 100

Plat filed this 2 day of July 1985
 And recorded in Vol. 11-2 Page 54

11-I-54

APPROVED BY CITY ENGINEER BA Fogle 7/1/85

15' REAR SETBACK LINE
 5' DRAINAGE & UTILITY EASEMENT ALONG ALL REAR & SIDE LOT LINES
 IRON PINS AT ALL CORNERS
 BLOCK BOOK SHEET 183.2