

LOCATION MAP NOT TO SCALE

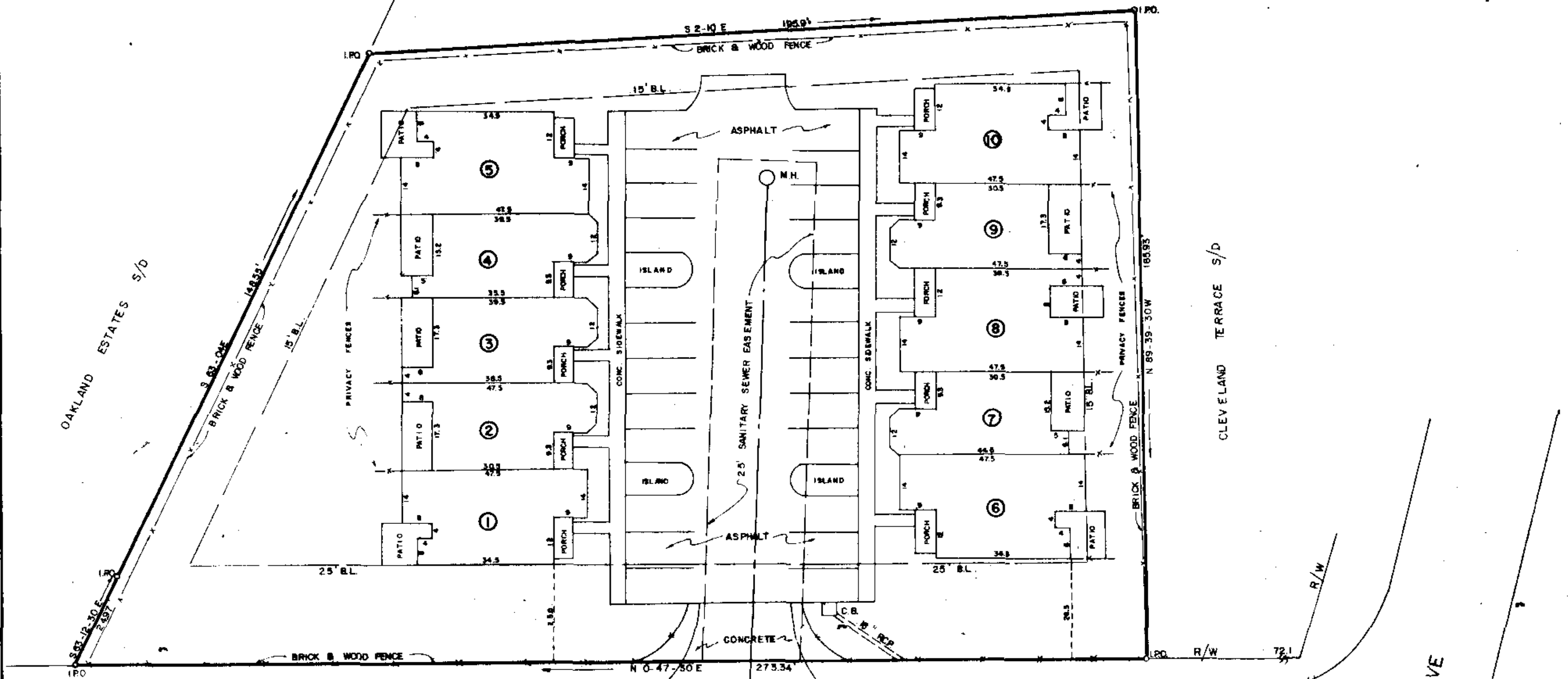

**FINAL PLAT**  
**CERTIFICATE OF OWNERSHIP AND DEDICATION**  
 I, the undersigned hereby acknowledge that I am (as owner) of the property shown and described herein and that I have heretofore adopted this plan of subdivision with my best free consent and that I have established the minimum building restriction lines, and hereby dedicate to public use as roads, streets, and easements, for use as shown or indicated on said plat.  
 7-1-85 Signed: *[Signature]*  
 Signed: \_\_\_\_\_  
 Signed: \_\_\_\_\_  
 Signed: \_\_\_\_\_

**CERTIFICATE OF ACCURACY**  
 I, R. W. DALTON certify that this plat was drawn by me (or under my supervision) on actual survey made under my supervision from a boundary survey made by me (or by a licensed surveyor) recorded in Book \_\_\_\_\_ Page \_\_\_\_\_ that the error of closure as computed by the method of least squares is \_\_\_\_\_ that the boundaries are as shown as broken lines plotted from information found in Book \_\_\_\_\_ Page \_\_\_\_\_ that this plat was prepared in accordance with the Greenville County Subdivision Regulations as adopted.  
 7-1-85 DATE Signed: *[Signature]*  
 LICENSED SURVEYOR  
 S.C. Registration No. 916

**CERTIFICATE OF APPROVAL FOR RECORDING**  
 I hereby certify that the subdivision plat shown herein has been found to comply with the Subdivision Regulations for Greenville County, with the exception of such variances, if any, as are stated in the minutes of the Greenville County Planning Commission of Greenville County, South Carolina, and that it has been approved for recording in the office of the County Register of Deeds Conveyance.  
 7-1-85 DATE Signed: *[Signature]*  
 DIRECTOR OF PLANNING  
 GREENVILLE COUNTY PLANNING COMMISSION

**FILE NUMBER**  
 85-154

**CLEVELAND RIDGE**

WESTMINSTER COMPANY OWNER DALTON & NEVES CO., INC. ENGINEERS

NO. OF ACRES 4.862 MILES OF NEW ROAD 0

NO. OF LOTS 0 DATE JULY, 1985

ZONED RM-2

SCALE 1" = 20'  
 20 0 20 40

Plat Filed This 2 day of July 1985  
 And Recorded in Vol. 11-E Page 52 of 348-2  
 Dennis J. Tankersley  
 Register Meane Conveyance Greenville County, S.C. 418

11-I-52

JUL 2 1985  
 APPROVED BY CITY ENGINEER *[Signature]* 7/1/85

RECORDING FEE PAID \$ 5.00