

FILED  
GREENVILLE, S.C.  
JUN 12 9 17 AM '85  
DONALD W. WILLEY

BOILING SPRING ESTATES

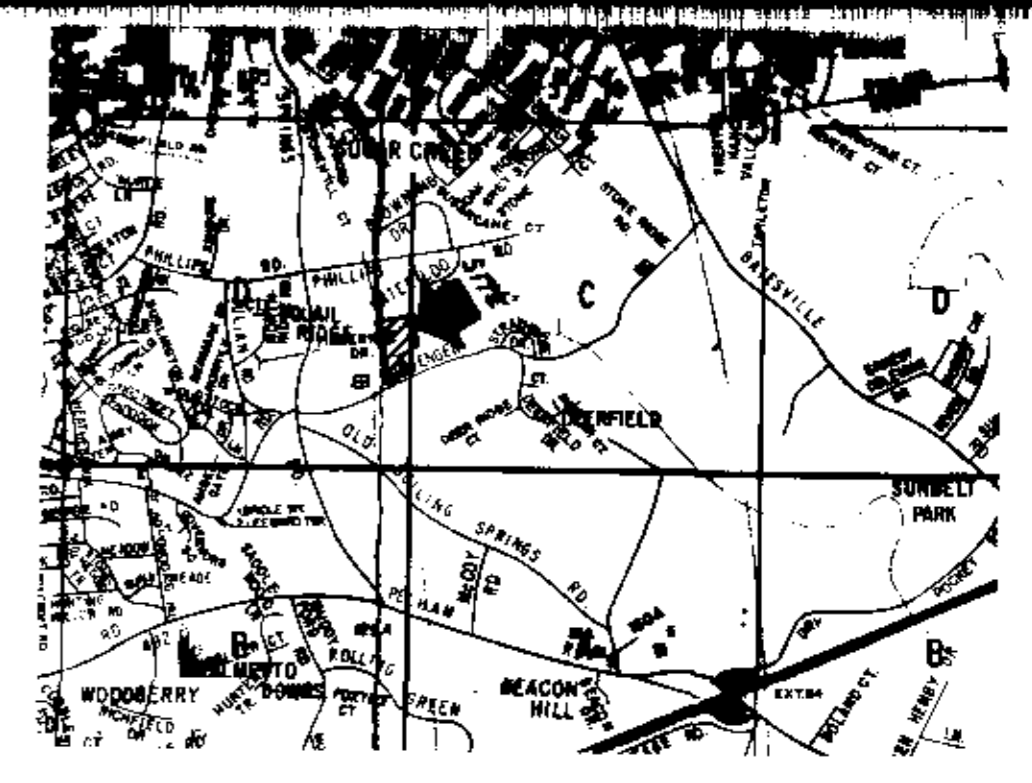

LOCATION MAP

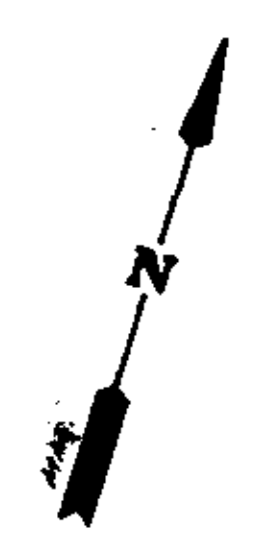

VAUGHN

GOODWIN  
(OLD BOILING SPRINGS FIRE DEPT.)

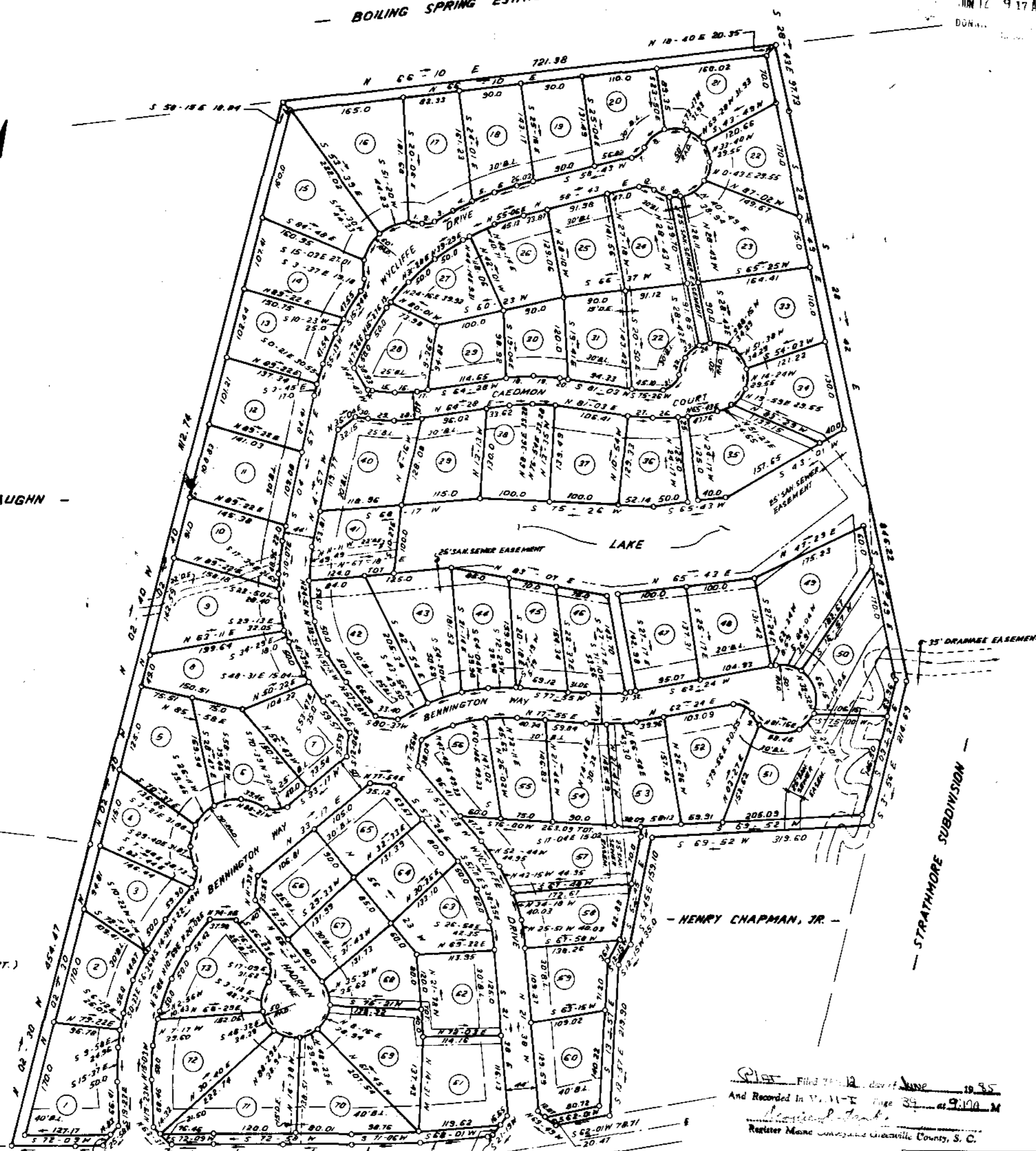

HENRY CHAPMAN, JR.

STRATHMORE SUBDIVISION

Plat Filed 7/12/85  
And Recorded in V. 11-2 Page 39  
Register Meade County, S.C.

11 I - 39  
JUN 12 1985

NOTES: 1) IRON PINS AT ALL CORNERS.  
2) 5' DRAINAGE & UTILITY EASEMENT ALONG ALL SIDE & REAR LOT LINES, UNLESS OTHERWISE SHOWN.

NO.	BRG.	DIST.	NO.	BRG.	DIST.
1	S 77-30 W	18.31	31	S 83-24 W	7.89
2	S 31-28 E	18.28	32	S 82-24 W	7.02
3	S 28-29 W	10.69			
4	S 26-26 W	34.26			
5	S 31-08 W	27.60			
6	S 23-15 N	3.9-3.9			
7	N 12-28 E	12.28			
8	N 11-15 E	21.15			
9	N 20-12 E	10.10			
10	N 11-15 E	11.15			
11	N 11-15 E	11.15			
12	N 11-15 E	11.15			
13	N 11-15 E	11.15			
14	N 11-15 E	11.15			
15	N 11-15 E	11.15			
16	N 11-15 E	11.15			
17	N 11-15 E	11.15			
18	N 11-15 E	11.15			
19	N 11-15 E	11.15			
20	N 11-15 E	11.15			
21	N 11-15 E	11.15			
22	N 11-15 E	11.15			
23	N 11-15 E	11.15			
24	N 11-15 E	11.15			
25	N 11-15 E	11.15			
26	N 11-15 E	11.15			
27	N 11-15 E	11.15			
28	N 11-15 E	11.15			
29	N 11-15 E	11.15			
30	N 11-15 E	11.15			

FINAL PLAT  
CERTIFICATE OF OWNERSHIP AND DEDICATION

"The undersigned hereby acknowledge that I am (we are) the owner(s) of the property shown and described hereon and that I (we) hereby dedicate this plan of subdivision with my (our) free consent and that I (we) establish the minimum building restriction lines, and hereby dedicate to public use as roads, streets, and easements, forever all areas so shown or indicated on said plat.

6/7/85 Signed Henry Chapman  
\_\_\_\_\_/\_\_\_\_\_/\_\_\_\_\_  
\_\_\_\_\_/\_\_\_\_\_/\_\_\_\_\_  
\_\_\_\_\_/\_\_\_\_\_/\_\_\_\_\_

CERTIFICATE OF ACCURACY

"I, W.R. WILLIAMS, JR., certify that this plat was (drawn by me) (drawn under my supervision) (an actual survey made under my supervision) from (an actual survey made by me) (a deed description recorded in Book \_\_\_\_\_ Page \_\_\_\_\_ Book \_\_\_\_\_ Page \_\_\_\_\_, etc.) (other); that the error of closure as calculated by latitudes and departures is \_\_\_\_\_ that the boundaries not surveyed are shown as broken lines plotted from information found in Book \_\_\_\_\_ Page \_\_\_\_\_; that this plat was prepared in accordance with the Greenville County Subdivision Regulations as adopted.

APRIL 5, 1985 DATE  
W.R. Williams, Jr. LICENSED ENGINEER OR REGISTERED SURVEYOR  
S. C. Registration No. 3979

CERTIFICATE OF APPROVAL FOR RECORDING

"I hereby certify that the subdivision plat shown hereon has been found to comply with the Subdivision Regulations for Greenville County, with the exception of such variances, if any, as are noted in the minutes of the Greenville County Planning Commission of Greenville County, South Carolina, and that it has been approved for recording in the office of the County Register of Meade County."

6-7-85 DATE  
Joseph C. Little DIRECTOR OF PLANNING  
GREENVILLE COUNTY PLANNING COMMISSION

FILE NUMBER

BENNINGTON 84-120

HENRY CHAPMAN OWNER  
W. R. WILLIAMS, JR. ENGINEER / SURVEYOR

NO. OF ACRES: 23.45 MILES OF NEW ROAD:  
ZONE: P.D.R. DATE: 4-5-85  
NO. OF LOTS: 73

