

NOTES:  
 1. IRON PINS WILL BE PLACED AT ALL PROPERTY CORNERS.  
 2. THERE IS A 5' DRAINAGE AND UTILITY EASEMENT ALONG EACH SIDE OF ALL SIDE LOT LINES, AND 10' ALONG ALL REAR PROPERTY LINES.  
 3. ALL LOTS WILL BE SERVICED BY SEPTIC TANK SYSTEM.

REVISIONS  
 PLAT REVISED 15 MAY 1985 TO SHOW REVISIONS IN LOTS 24, 25, 26, & 38, AND DRAINAGE EASEMENTS ON LOTS 1, 2, 3, 9, 10, 11, 12, & 13.

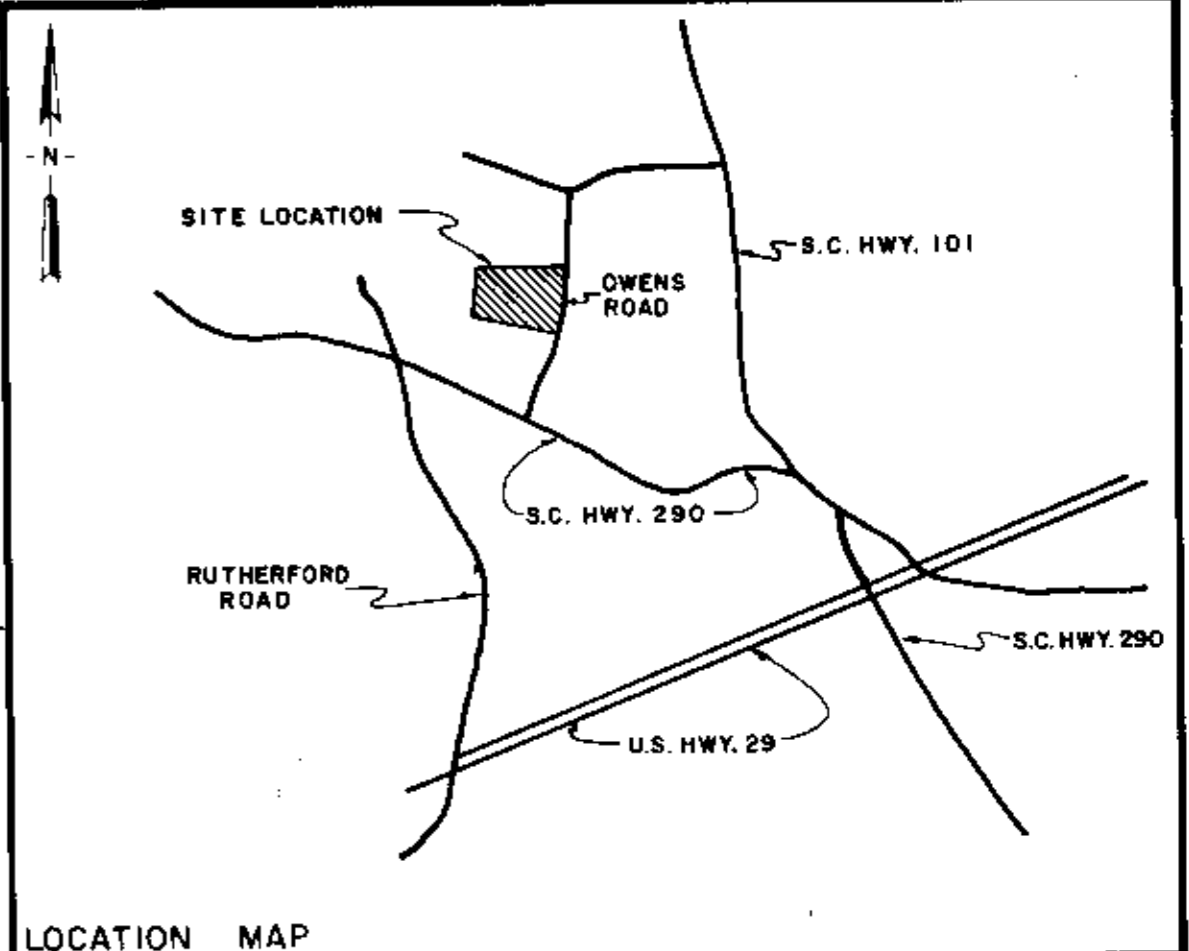
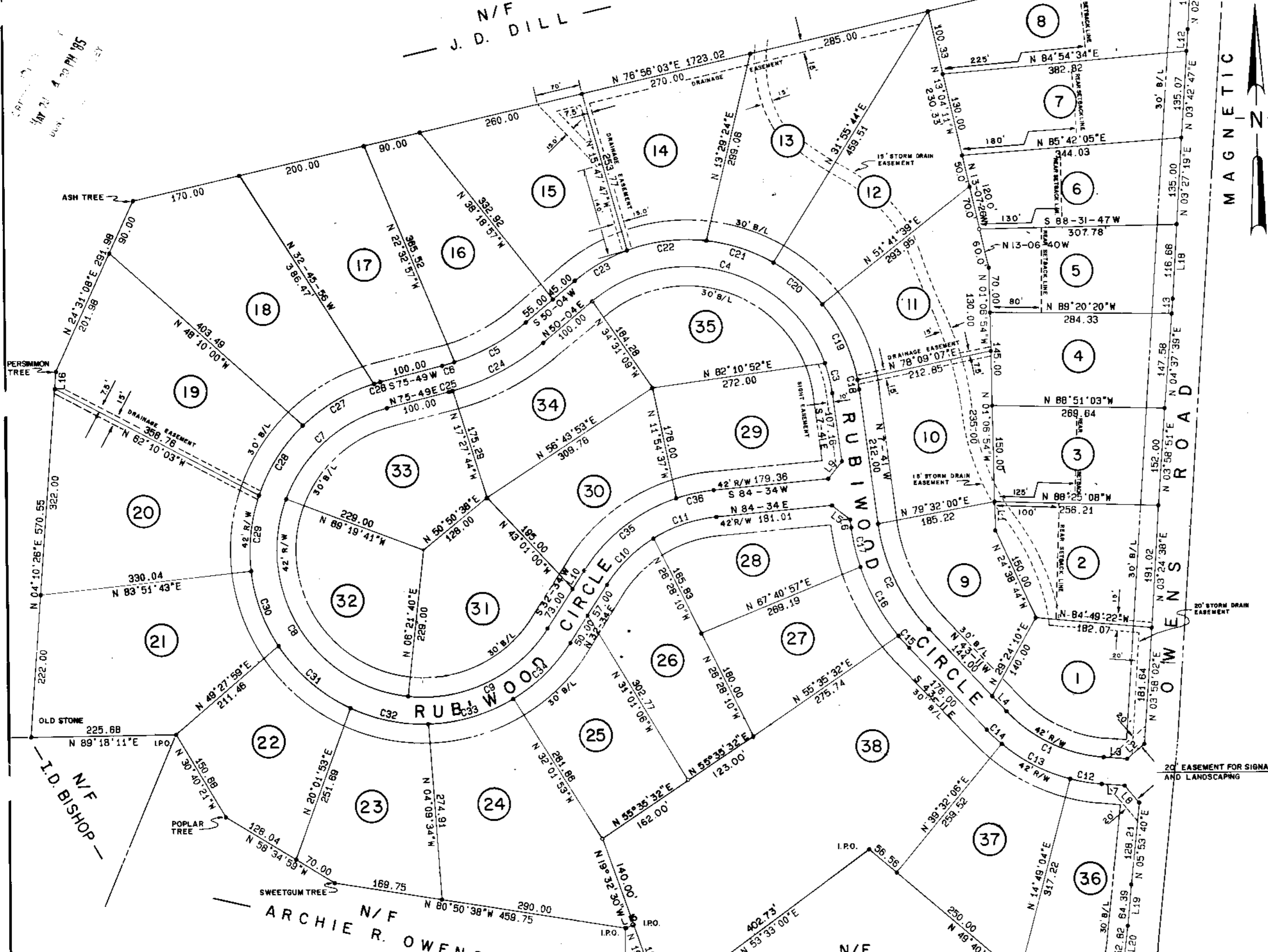

**FINAL PLAT**  
**CERTIFICATE OF OWNERSHIP AND DEDICATION**  
 "The undersigned hereby acknowledge that I am (we are) the owner(s) of the property shown and described hereon and that I (we) hereby adopt this plan of subdivision with my (our) free consent and that I (we) establish the minimum building restriction lines, and hereby dedicate to public use as roads, streets, and easements, forever, all areas so shown or indicated on said plat  
 5/23/85 Signed *W. H. Bishop*  
 Signed \_\_\_\_\_  
 Signed \_\_\_\_\_  
 Signed \_\_\_\_\_

**CERTIFICATE OF ACCURACY**  
 I, *William N. Sturgeon*, certify that this plat was (drawn by me) (shown under my supervision) (an actual survey made under my supervision) from (an actual survey made by me) (deed description recorded in Book \_\_\_\_\_ Page \_\_\_\_\_ Book \_\_\_\_\_ Page \_\_\_\_\_ etc.) (other) that the error of closure as calculated by coordinates is *1/10000* that the boundaries not surveyed are shown as broken lines plotted from information found in Book \_\_\_\_\_ Page \_\_\_\_\_ that this plat was prepared in accordance with the Greenville County Subdivision Regulations as adopted.  
 17 May 1985 *William N. Sturgeon*  
 DATE LICENSED ENGINEER OR REGISTERED SURVEYOR  
 S. C. Registration No. *7261*

**CERTIFICATE OF APPROVAL FOR RECORDING**  
 "I hereby certify that the subdivision plat shown hereon has been found to comply with the Subdivision Regulations for Greenville County, with the exception of such variances, if any, as are noted in the minutes of the Greenville County Planning Commission of Greenville County, South Carolina, and that it has been approved for recording in the office of the County Register of Mense Conveyance."  
 5/24/85 *John H. Williams Jr.*  
 DATE DIRECTOR OF PLANNING  
 GREENVILLE COUNTY PLANNING COMMISSION

**REVISED**  
 5/24/85  
 DATE  
**FILE NUMBER**  
 84-126

**MOUNTAIN MEADOWS**  
 MOUNTAIN MEADOWS CORP. ARBOR ENGINEERING, INC.  
 OWNER SURVEYOR  
 NO. OF ACRES 50.57 MILES NEW ROAD 0.61  
 NO. OF LOTS 38 DATE 10 MAY 1984

CURVE	DELTA	RADIUS	ARC	TANGENT	CHORD	CHORD BRG.
1	42°30'00"	232.00	172.00	90.22	168.17	N 64°25'54"W
2	35°30'00"	206.00	166.26	85.71	182.31	N 25°25'54"W
3	12°01'54"	229.00	48.09	24.13	48.00	N 13°41'51"W
4	110°13'08"	229.00	440.82	328.38	375.87	N 74°48'21"W
5	22°18'37"	330.00	128.31	84.87	127.50	N 8°12'25"E
6	3°28'23"	330.00	20.00	10.00	20.00	N 74°04'55"E
7	56°08'47"	229.00	220.41	118.58	212.00	N 48°14'43"E
8	104°18'38"	229.00	418.91	284.75	361.87	N 31°29'01"W
9	83°47'34"	229.00	284.97	142.52	242.00	N 64°27'53"E
10	25°44'10"	229.00	102.86	52.31	102.00	N 48°28'11"E
11	28°15'50"	229.00	104.97	53.42	104.05	N 71°28'11"E
12	10°26'12"	274.00	90.07	25.10	90.00	N 80°26'48"W
13	25°17'53"	274.00	120.88	81.48	120.00	N 62°33'45"W
14	6°43'55"	274.00	32.19	18.12	32.18	N 48°28'51"W
15	4°12'09"	341.00	25.01	12.51	25.00	N 41°04'51"W
16	20°41'53"	341.00	123.19	62.27	122.52	N 28°37'52"W
17	10°36'02"	341.00	83.08	31.54	83.00	N 12°58'55"W
18	3°10'18"	271.00	15.00	7.50	15.00	N 09°18'03"W
19	27°45'20"	271.00	181.28	86.85	180.00	N 24°43'52"W
20	21°15'51"	271.00	100.58	50.29	100.00	N 48°14'28"W
21	28°25'09"	271.00	110.77	56.17	110.00	N 71°34'58"W
22	26°40'05"	271.00	126.14	64.23	125.00	N 83°22'25"E
23	19°36'18"	271.00	94.46	47.71	93.98	N 60°03'14"E
24	24°48'33"	271.00	181.18	81.88	180.00	N 62°28'53"E
25	0°55'27"	271.00	6.00	3.00	6.00	N 75°21'23"E

CURVE	DELTA	RADIUS	ARC	TANGENT	CHORD	CHORD BRG.
26	2°00'52"	271.00	10.00	5.00	10.00	N 74°45'40"E
27	27°32'08"	271.00	130.00	66.28	128.78	N 59°57'40"E
28	27°32'08"	271.00	130.00	66.28	128.78	N 32°28'32"E
29	26°22'18"	271.00	120.00	61.00	119.02	N 08°02'51"E
30	26°22'18"	271.00	120.00	61.00	119.02	N 19°51'04"W
31	31°42'47"	271.00	150.00	78.97	148.00	N 48°55'18"W
32	28°25'37"	271.00	125.00	63.83	123.88	N 77°58'28"W
33	28°25'37"	271.00	125.00	63.83	123.88	N 77°58'28"W
34	28°25'37"	271.00	125.00	63.83	123.88	N 77°58'28"W
35	30°17'18"	271.00	185.88	88.73	182.21	N 52°12'48"E
36	12°42'41"	271.00	60.12	30.18	60.00	N 78°12'48"E

LINE	BEARING	DISTANCE
1	N 01°08'54"W	45.00
2	N 48°45'40"E	35.83
3	N 08°40'54"W	36.80
4	N 43°10'54"W	32.00
5	N 51°33'24"W	36.04
6	N 07°40'54"W	12.80
7	N 85°40'54"W	36.15
8	N 40°03'28"W	34.87
9	N 38°28'38"E	34.85
10	N 32°34'08"E	34.00
11		
12	N 03°51'18"E	34.00
13	N 04°37'38"E	23.20
14	N 48°40'00"W	28.48
15	N 08°58'41"E	13.36
16	N 04°10'28"E	26.95
17	N 78°58'03"E	25.37
18	N 03°12'12"E	118.88
19	N 05°18'15"E	64.38
20	N 08°43'52"E	52.82
21	N 08°04'39"E	87.97
22	N 12°14'51"E	46.58

And Recorded in Volume 233 of Map 1985  
*Deborah J. Tankersley*  
 Register-Mense Conveyance Greenville County, S. C.

**Arbor Engineering, Inc.**  
 P.O. BOX 263, GREENVILLE, S.C.  
 LANDSCAPE ARCHITECTS ENGINEERS RECREATIONAL PLANNERS

RECORDING FEE  
 PAID \$ 5.00

SCALE 1"=100'

GREENVILLE SOUTH CAROLINA

DATE 10 MAY 1984

84008