

FILED
 GREENVILLE, S.C.
 MAY 16 3 29 PM '85
 DONALD R. RILEY

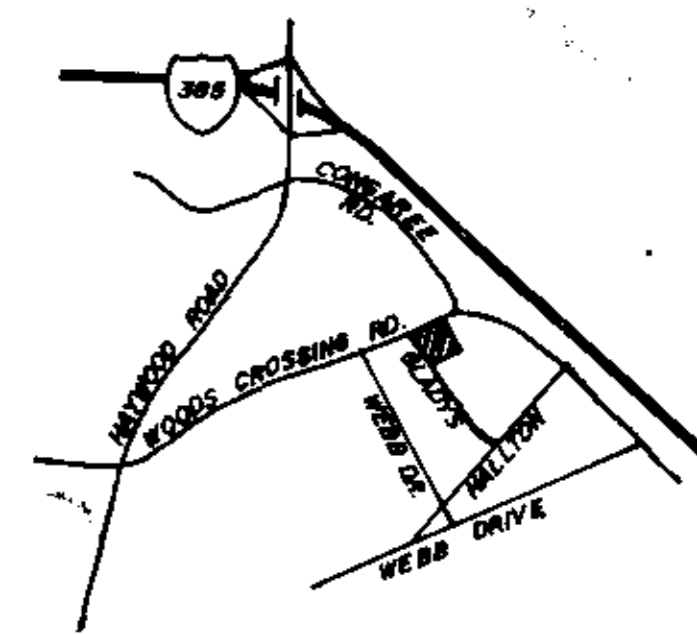

LOCATION MAP N/S

WOODS CROSSING ROAD

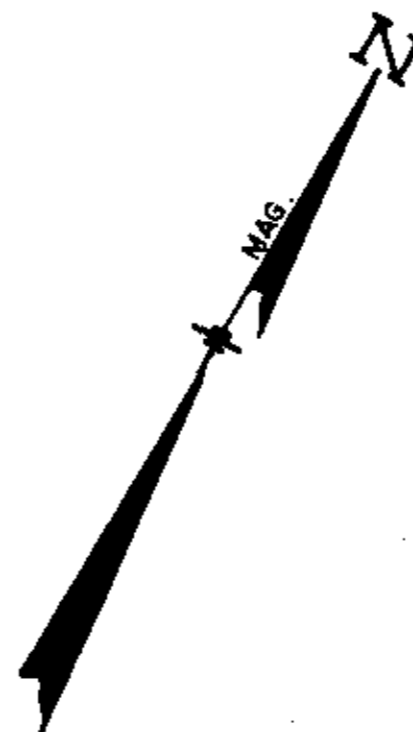
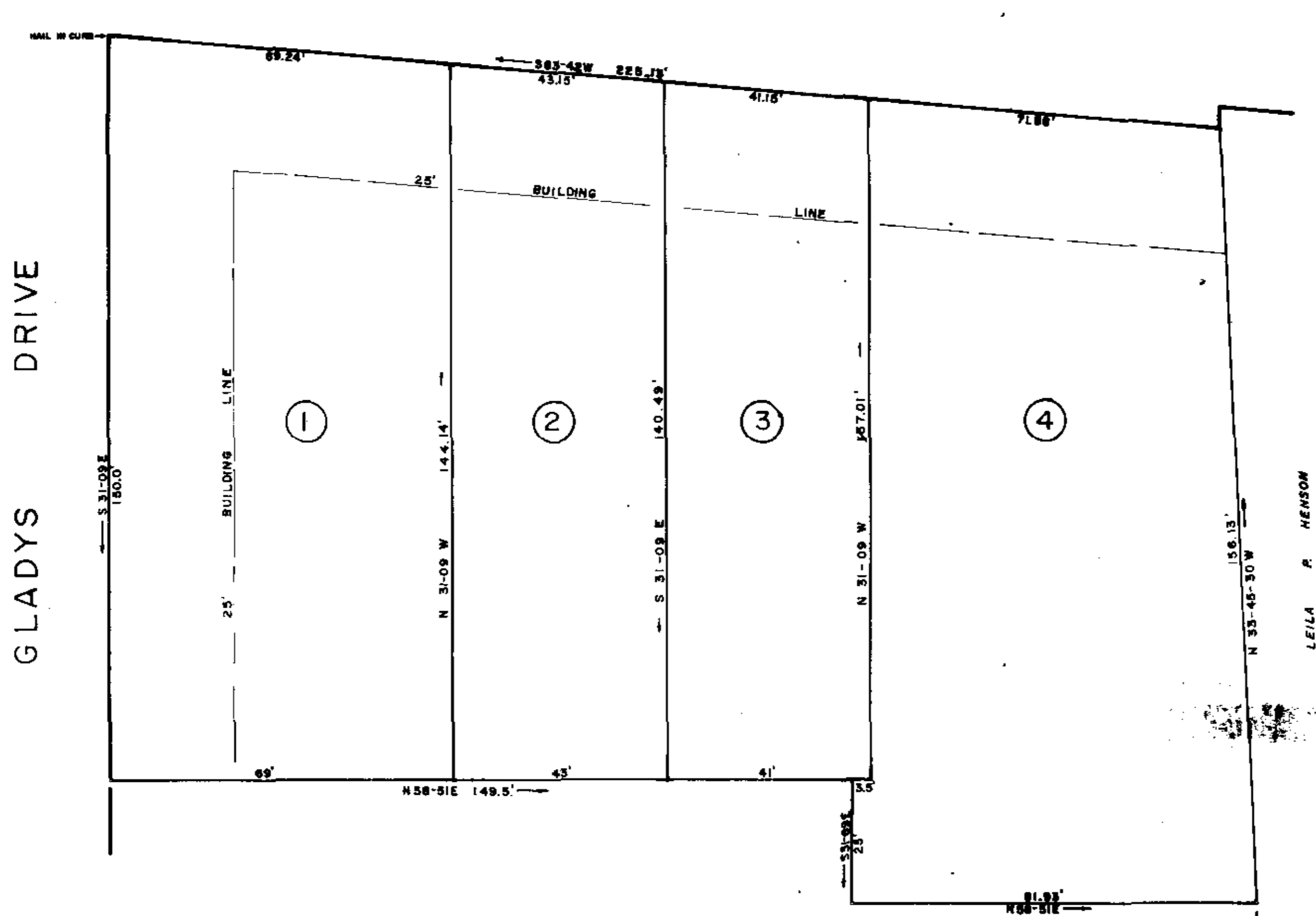

GLADYS DRIVE

LEILA R. HENSON

M.F. & NELL F. MEMANUS

MAY 16 1985

34834

11-I-29

Plat filed this 16 day of May 1985
 And Recorded in Vol. 117 Page 29 at 3:29p
 Dennis S. Tankersley
 Register-Mesne Landgrave Greenville County, S.C.

FINAL PLAT

CERTIFICATE OF OWNERSHIP AND DEDICATION

"THE UNDERSIGNED HEREBY ACKNOWLEDGE THAT I AM (WE ARE) THE OWNER(S) OF THE PROPERTY SHOWN AND DESCRIBED HEREON AND THAT I (WE) HEREBY ADOPT THIS PLAN OF SUBDIVISION WITH MY (OUR) FREE CONSENT AND THAT I (WE) ESTABLISH THE MINIMUM BUILDING RESTRICTION LINES AND HEREBY DEDICATE TO PUBLIC USE AS ROADS, STREETS, AND EASEMENTS, FOREVER ALL AREAS SO SHOWN OR INDICATED ON SAID PLAT.

SIGNED _____
 SIGNED _____
 SIGNED _____

CERTIFICATE OF ACCURACY

"I, C.O. RIDDLE, CERTIFY THAT THIS PLAT WAS DRAWN UNDER MY SUPERVISION FROM AN ACTUAL SURVEY MADE BY ME, THAT THE ERROR OF CLOSURE AS CALCULATED BY LATITUDES AND DEPARTURES IS 1/10,000, AND THAT THIS PLAT WAS PREPARED IN ACCORDANCE WITH THE GREENVILLE COUNTY SUBDIVISION REGULATIONS AS ADOPTED.

4/29/85
 DATE
 REGISTERED SURVEYOR
 S.C. REGISTRATION NO. 1847

CERTIFICATE OF APPROVAL FOR RECORDING

"I HEREBY CERTIFY THAT THE SUBDIVISION PLAT SHOWN HEREON HAS BEEN FOUND TO COMPLY WITH THE SUBDIVISION REGULATIONS FOR GREENVILLE COUNTY WITH THE EXCEPTION OF SUCH VARIANCES, IF ANY, AS ARE NOTED IN THE MINUTES OF THE GREENVILLE COUNTY PLANNING COMMISSION OF GREENVILLE COUNTY, SOUTH CAROLINA, AND THAT IT HAS BEEN APPROVED FOR RECORDING IN THE OFFICE OF THE COUNTY REGISTER OF MESNE CONVEYANCE."

5-16-85
 DATE
 DIRECTOR OF PLANNING
 GREENVILLE COUNTY PLANNING COMMISSION

SUMMARY

FILE NUMBER
85-141

SURVEY FOR WOODS CROSSING DEVELOPMENT PARTNERSHIP

WOODS CROSSING DEVELOPMENT PARTNERSHIP
 OWNER
 C.O. RIDDLE
 SURVEYOR

NO. OF ACRES: 0.779
 MILES OF NEW ROADS: 0
 NO. OF LOTS: 4
 DATE: 4/26/85

ZONE: C-3

