

FILED S.C.  
MAY 8 10 40 AM '85  
GREENVILLE S.C.

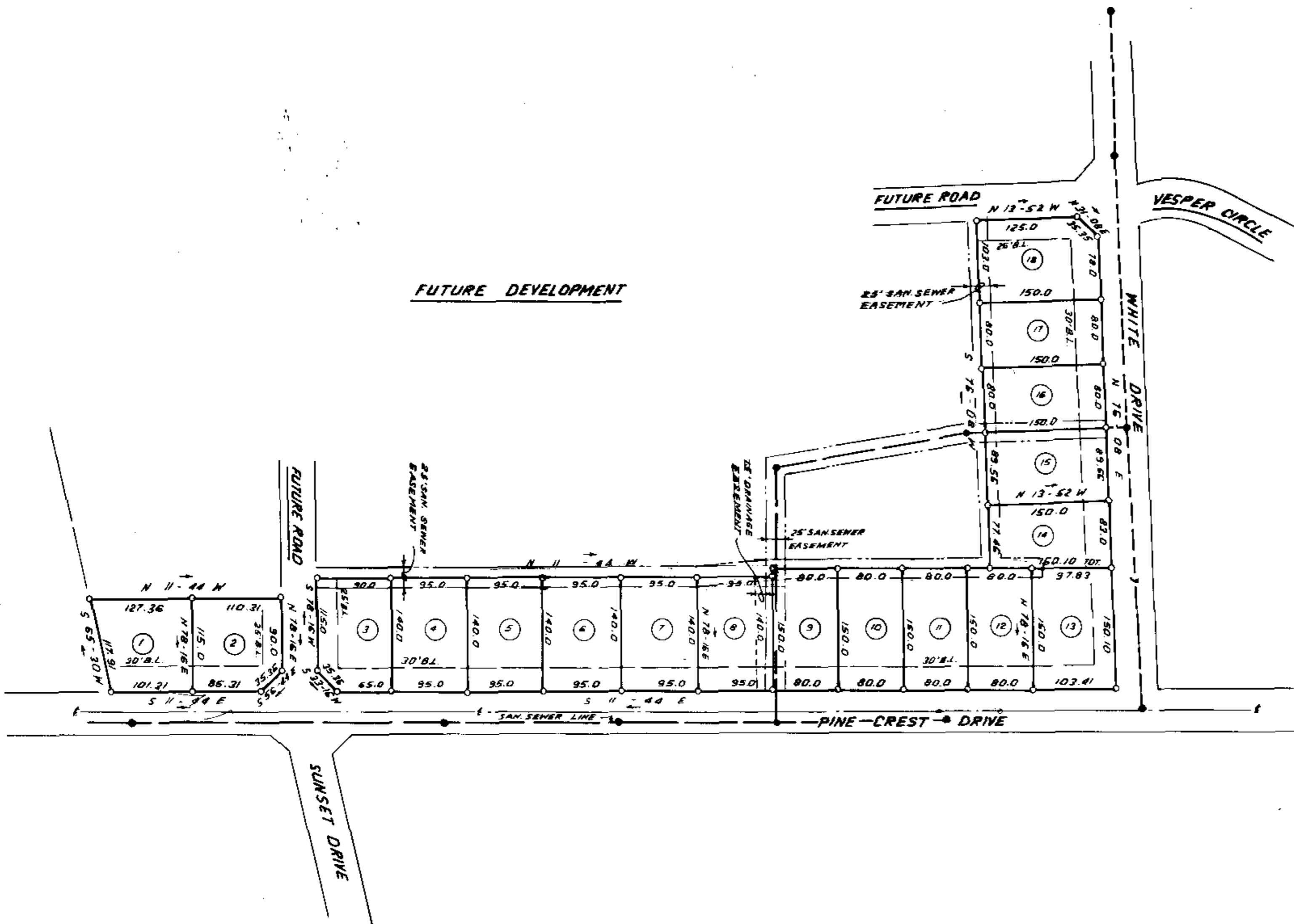
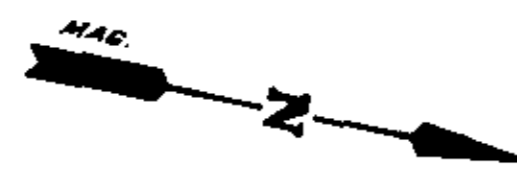

NOTE: 1) IRON PINS AT ALL CORNERS.  
2) 5' DRAINAGE & UTILITY EASEMENT EACH SIDE OF ALL SIDE & REAR LOT LINES.

MAY 8 1985

11 I - 27

33855

Plat filed This 8 day of May 1985  
And Recorded in Vol. 11-I Page 27 at 10:40 A.M.  
Register Mensa Conveyance Greenville County, S. C.



RECORDING FEE  
PAID \$ 5.00

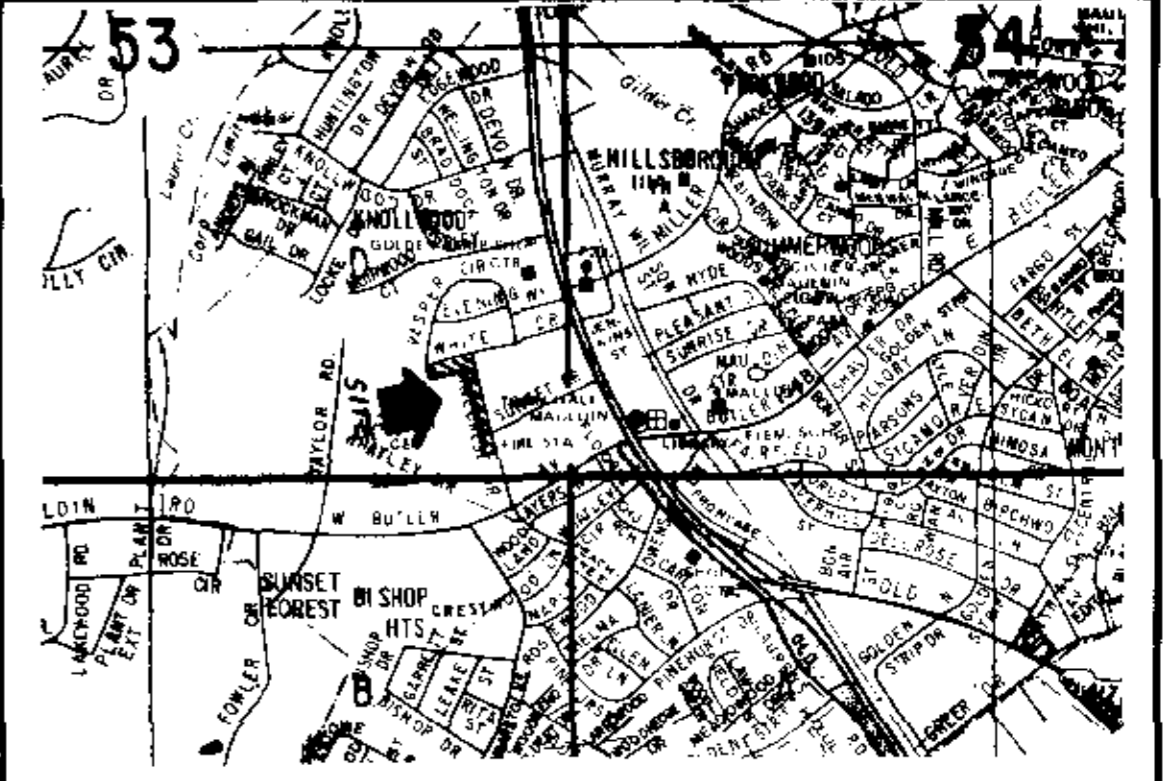

LOCATION MAP

**SUMMARY PLAT**  
CERTIFICATE OF OWNERSHIP AND DEDICATION

"The undersigned hereby acknowledge that I am (we are) the owner(s) of the property shown and described hereon and that I (we) hereby adopt this plan of subdivision with my (our) free consent and that I (we) establish the minimum building restriction lines, and hereby dedicate to public use as roads, streets, and easements, forever all areas so shown or indicated on said plat.

4-1-85 Signed *James R. Freeland*  
\_\_\_\_\_/\_\_\_\_\_/\_\_\_\_ Signed \_\_\_\_\_  
\_\_\_\_\_/\_\_\_\_\_/\_\_\_\_ Signed \_\_\_\_\_  
\_\_\_\_\_/\_\_\_\_\_/\_\_\_\_ Signed \_\_\_\_\_

CERTIFICATE OF ACCURACY

"I, JAMES R. FREELAND, certify that this plat was (drawn by me) (drawn under my supervision) (an actual survey made under my supervision) from (an actual survey made by me) (deed description recorded in Book \_\_\_\_\_, Page \_\_\_\_\_, Book \_\_\_\_\_, Page \_\_\_\_\_, etc.) (other); that the error of closure as calculated by latitudes and departures is \_\_\_\_\_; that the boundaries not surveyed are shown as broken lines plotted from information found in Book \_\_\_\_\_, Page \_\_\_\_\_; that this plat was prepared in accordance with the Greenville County Subdivision Regulations as adopted.

4-1-85 DATE  
\_\_\_\_\_/\_\_\_\_\_/\_\_\_\_ DATE  
S. C. Registration No. 4781

CERTIFICATE OF APPROVAL FOR RECORDING

"I hereby certify that the subdivision plat shown hereon has been found to comply with the Subdivision Regulations for Greenville County, with the exception of such variances, if any, as are noted in the minutes of the Greenville County Planning Commission of Greenville County, South Carolina, and that it has been approved for recording in the office of the County Register of Mensa Conveyance."

5-8-85 DATE  
\_\_\_\_\_/\_\_\_\_\_/\_\_\_\_ DATE  
Joseph C. Ecker DIRECTOR OF PLANNING  
GREENVILLE COUNTY PLANNING COMMISSION

FILE NUMBER

85-133

WOOD CREEK

PINECREST PROPERTIES OWNER  
FREELAND & ASSOCIATES SURVEYOR

NO. OF ACRES: 5.45 MILES OF NEW ROAD: 0  
ZONED: R-12  
NO. OF LOTS: 18 DATE: 4-1-85

