

FILED  
GREENVILLE, S.C.  
APR 17 4 22 PM '85  
DORRIS & COMPANY, S.C.  
REGISTERED SURVEYOR

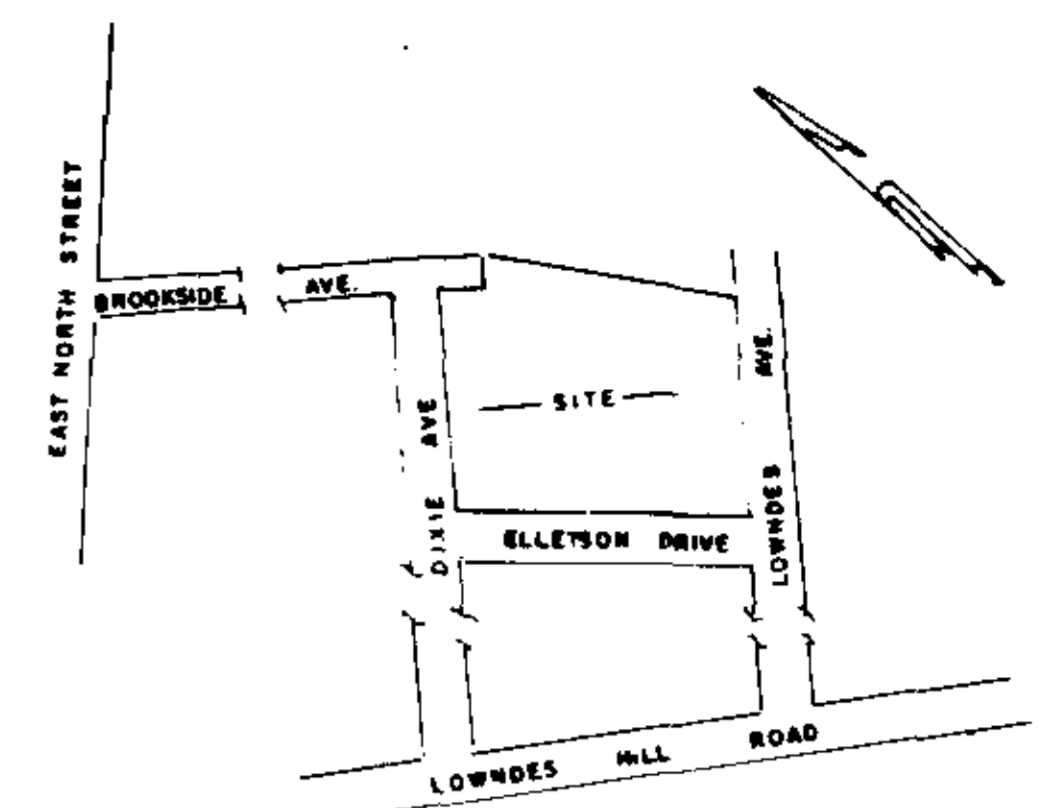
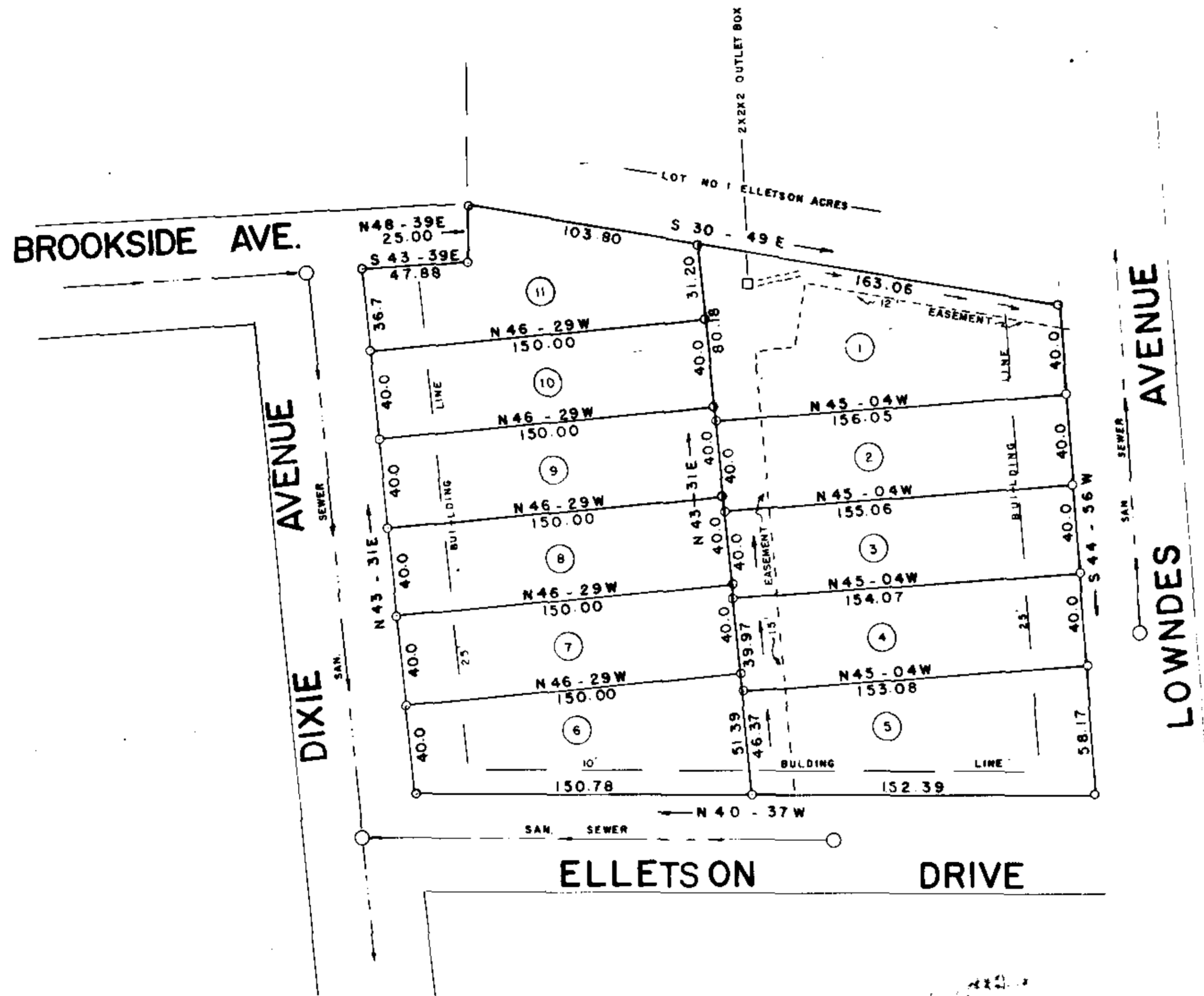

SUMMARY  
**FINAL PLAT**

CERTIFICATE OF OWNERSHIP AND DEDICATION

"The undersigned hereby acknowledge that I am (we are) the owner(s) of the property shown and described herein and that I (we) hereby adopt this plan of subdivision with my (our) free consent and that I (we) establish the maximum building restriction lines, and hereby dedicate to public use as roads, streets, and easements, forever of record as shown or indicated on said plat

Signed \_\_\_\_\_  
SIGNED \_\_\_\_\_  
SIGNED \_\_\_\_\_  
SIGNED \_\_\_\_\_

CERTIFICATE OF ACCURACY

"I, \_\_\_\_\_, certify that this plat was drawn by me (drawn under my supervision) (an actual survey made under my supervision) from an actual survey made by me (actual description recorded in Book \_\_\_\_\_ Page \_\_\_\_\_ Book \_\_\_\_\_ Page \_\_\_\_\_ etc.) (other) that the error of closure is calculated by levelling and departures is 1/3000 ±, that the boundaries not surveyed are shown as broken lines plotted from information found in Book \_\_\_\_\_ Page \_\_\_\_\_ that this plan was prepared in accordance with the Greenville County Subdivision Regulations as adopted

Feb 4, 1985  
DATE  
Charles F. Wall  
LICENSED ENGINEER OR REGISTERED SURVEYOR

S.C. Registration No. 1977

CERTIFICATE OF APPROVAL FOR RECORDING

"I hereby certify that the subdivision plat shown herein has been found to comply with the Subdivision Regulations for Greenville County, with the exception of such variance, if any, as are noted in the minutes of the Greenville County Planning Commission of Greenville County, South Carolina, and that it has been approved for recording in the office of the County Register of Maps and Conveyances

APR 16, 1985  
DATE  
John H. Williams, Jr.  
DIRECTOR OF PLANNING  
GREENVILLE COUNTY PLANNING COMMISSION

SUMMARY

FILE NUMBER  
**85-129**  
GREENBRIAR  
OAKS

HARVEY B. PATRICK DALE  
OWNER  
FEBB SURVEYING & MAPPING GROUP  
SURVEYOR

NO. OF ACRES 1.68 MILES 0

NO. OF LOTS 11 DATE 2/4/1985

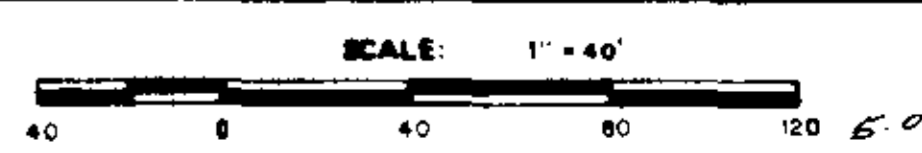

APR 17 1985  
11-I-21  
31248

Plat Filed This 17 day of April 1985  
And Recorded in Vol. 11-I Page 21 at 4:20 p.m.  
Dorris & Company  
Register Merne Conroy, Greenville, S.C.

NOTE - THERE IS A 5' DRAINAGE AND OR UTILITY EASEMENT ALONG SIDE AND REAR LOT LINES

NOTE IRON PINS AT ALL CORNERS BLK BK REF 193.1-4-7