

FILED
GREENVILLE, S.C.
MAR 28 9 44 AM '85
DONN. SLEY
REG.

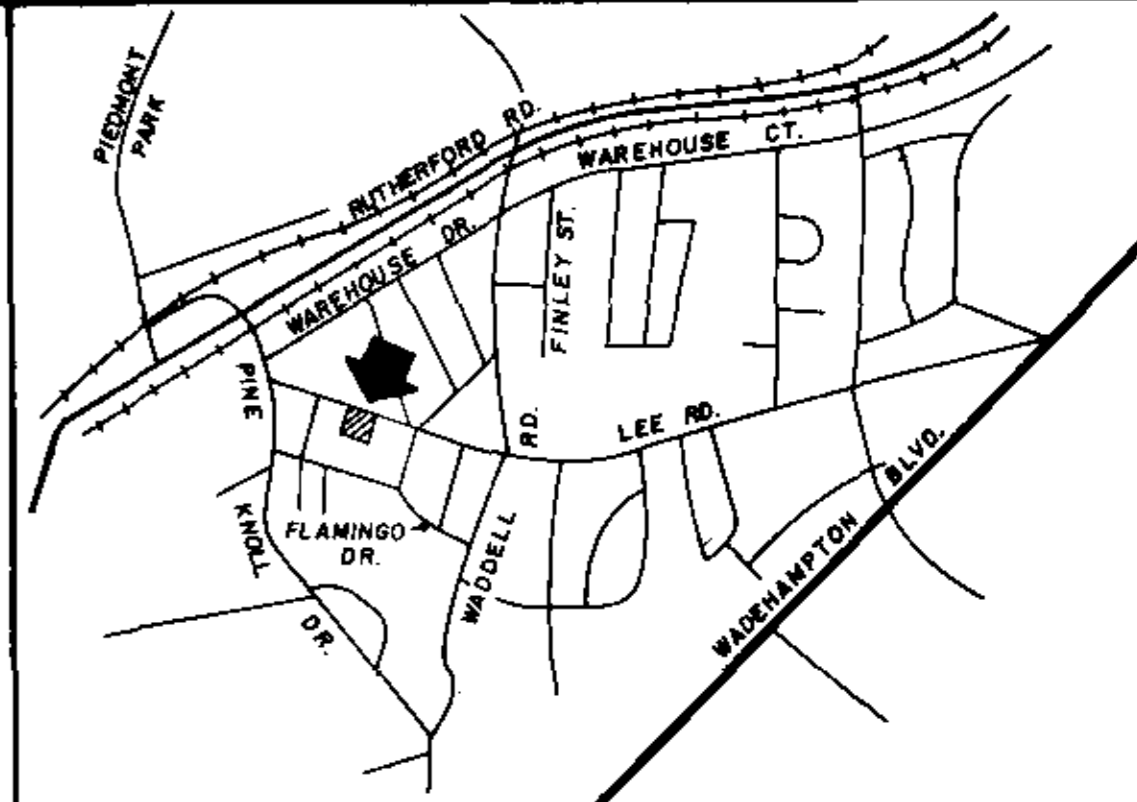

LOCATION MAP

FINAL PLAT

CERTIFICATE OF OWNERSHIP AND DEDICATION

"The undersigned hereby acknowledge that I am (we are) the owner(s) of the property shown and described hereon and that I (we) hereby adopt this plan of subdivision with my (our) free consent and that I (we) establish the minimum building restriction lines, and hereby dedicate to public use as roads, streets, and easements, forever all areas so shown or indicated on said plat.

3/28/85 Signed James R. Freeland
 _____ Signed _____
 _____ Signed _____
 _____ Signed _____

CERTIFICATE OF ACCURACY

"I, JAMES R. FREELAND, certify that this plat was (drawn by me) (drawn under my supervision) (an actual survey made under my supervision) from (an actual survey made by me) (deed description recorded in Book _____ Page _____, Book _____ Page _____, etc.) (other); that the error of closure as calculated by latitudes and departures is _____; that the boundaries not surveyed are shown as broken lines plotted from information found in Book _____ Page _____; that this plat was prepared in accordance with the Greenville County Subdivision Regulations as adopted.

FEB. 25, 1985 DATE
James R. Freeland LICENSED ENGINEER OR REGISTERED SURVEYOR

S. C. Registration No. 4781

CERTIFICATE OF APPROVAL FOR RECORDING

"I hereby certify that the subdivision plat shown hereon has been found to comply with the Subdivision Regulations for Greenville County, with the exception of such variances, if any, as are noted in the minutes of the Greenville County Planning Commission of Greenville County, South Carolina, and that it has been approved for recording in the office of the County Register of Mensse Conveyance."

3/28/85 DATE
Joseph C. Little DIRECTOR OF PLANNING
 GREENVILLE COUNTY PLANNING COMMISSION

FILE NUMBER

85-103

GRANT COURT

L. G. GIBSON
 13 OWENS RD.
 TAYLORS, S.C. 29687 OWNER
 FREELAND & ASSOCIATES
 SURVEYOR

NO. OF ACRES: 1.49 MILES OF NEW ROAD: 0.04
 NO. OF LOTS: 5 DATE: FEB. 25, 1985

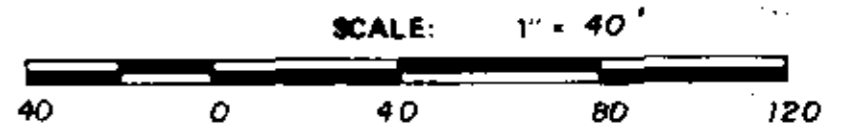

CHARLIE T. MANVER
NIF

MARYIN D. & TONYA C. HAWKINS
NIF

BILLY J. SCOTT
NIF

BILLY J. SCOTT
NIF

W. E. SHAW, INC.
NIF

CHARLIE W. THOMPSON
NIF

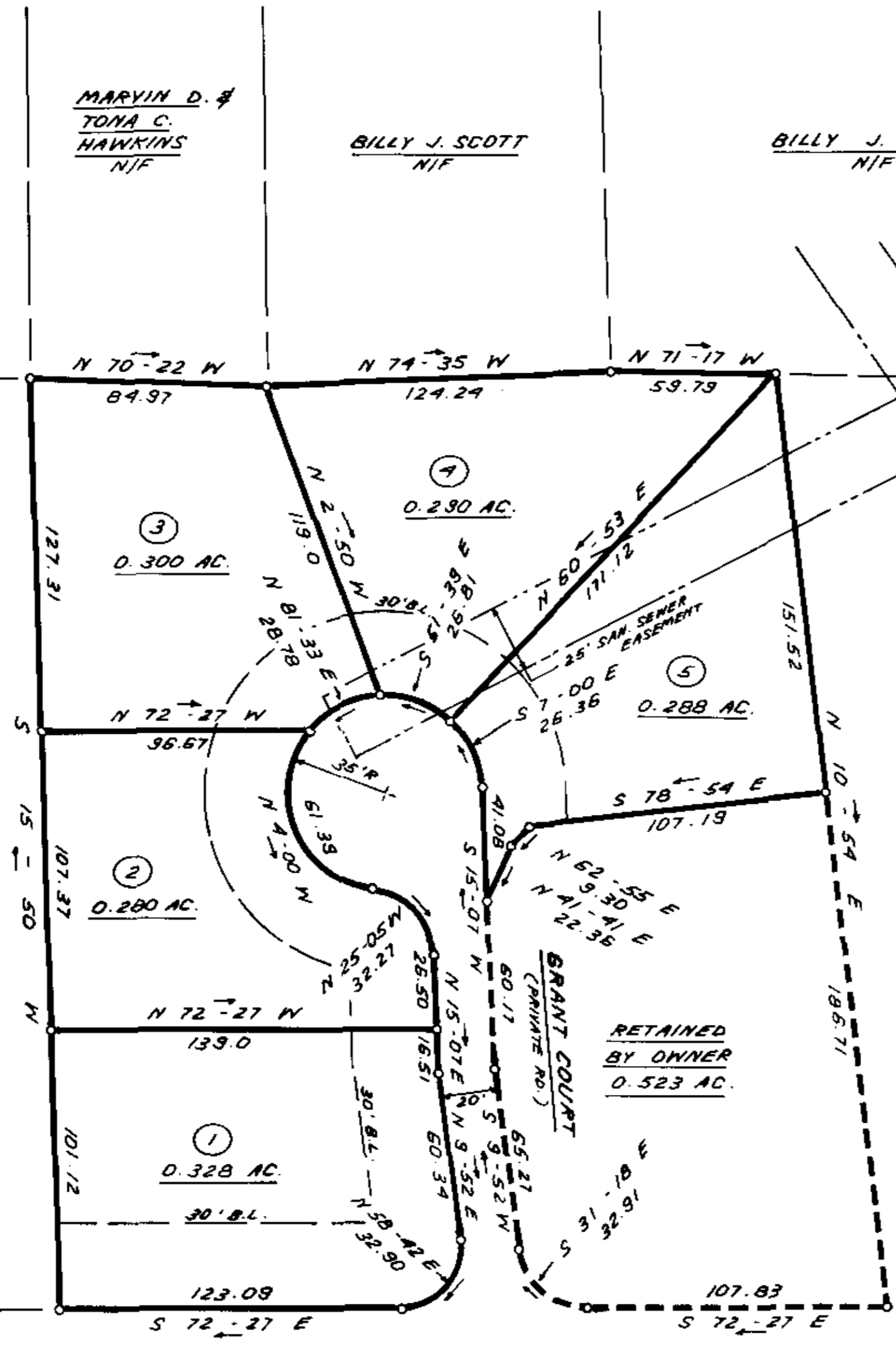

WEST LEE ROAD

Plat Filed This 28 day of Mar 85
 And Recorded in Vol. 11-F Page 13 at 9:44 AM
James R. Freeland
 Register Mensse Conveyance Greenville County, S.C.

11-I-13

4781

MAR 28 1985

NOTES:

- 1) IRON PINS AT ALL CORNERS.
- 2) 5' DRAINAGE AND UTILITIES EASEMENT EACH SIDE ALL SIDE AND REAR LOT LINES.

Each property owner is provided access to a public road by a private road of which each property owner has an undivided interest. The private access road will not be accepted and maintained as a public right of way until such time it meets minimum county standards.

