

Margie R. & Jarrett D. Evett

1130 - 423

Donald M. Tomlinson
1140 - 73

Note:
Improvements on
this lot are not
in a flood
hazard area.

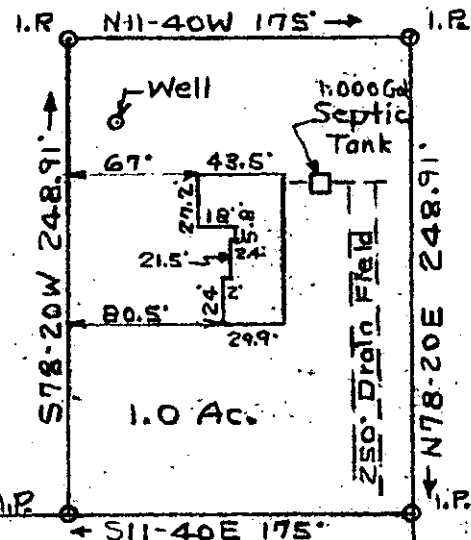

50' Road (1138.7' Total) 1.302 Ac.

← S11-40E 1130.75'
John D. Huff
962 - 369

PROPERTY OF
MARGIE R. & JARRETT D. EVETT

GREENVILLE CO. S. C.

Scale 1" = 100' Feb. 21, 1985

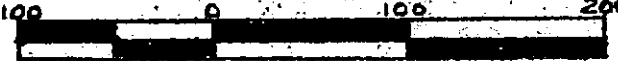

Error of closure - Infinity

FILED
GREENVILLE CO. S.C.
MAR 1 11 47 AM '85
DONNIE S. TANKERSLEY
R.M.C.

This is to certify that on the 21st day of February, 1985, I surveyed the property shown on this plat, being a portion of the property described in Deed Book 1130 at page 423 and recorded in the Greenville Co. R.M.C. Office, and that the property lines, walls and buildings are as shown hereon, and that the walls and buildings located on said lot do not encroach or project on adjacent streets or property, and that no adjacent walls or buildings encroach or project on said premises and that no power lines cross this property except as shown.

To Greenville →

11-14-94 25652

T.H. Walker Jr. Reg. L.S. No. 3182
300 Maple Drive
Mauldin, South Carolina 29662 .0001

Plat was updated Feb. 21, 1985.

Tax Map Ref. 407 - 1 - 13.

Rtc. 25 Augusta Rd.

← To Moonville

MICROFILMED