

MICROFILMED

FILED
GREENVILLE CO. S.C.

FEB 28 11 12 AM '85

DONALD S. TARKERSLEY
R.M.C.

MAG. NORTH

ROBINSON ST.

RANDALL STREET

WATER & SAN. SEWER IN ST. RW

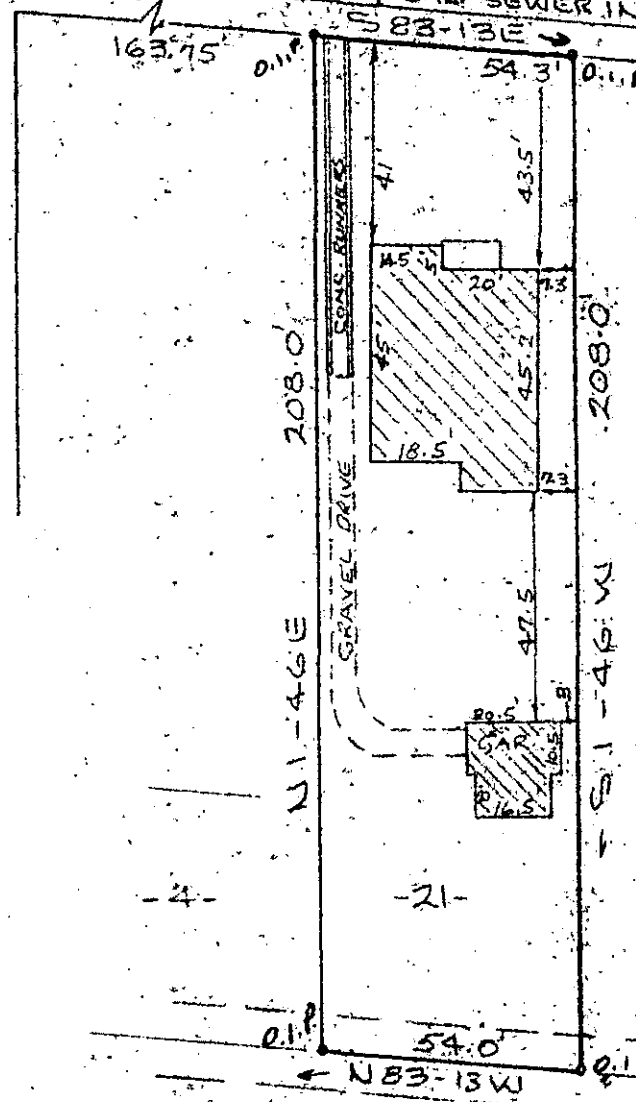

Note: Improvements on this lot are not in a flood hazard area.

CGTO -- 1 FEB 28 85 O 14

3.00CD

PROPERTY OF
MARK TRAVAGLINI & DONNA K. TRAVAGLINI

GREENVILLE, S.C.
SCALE 1" = 40' - FEB. 27, 1985

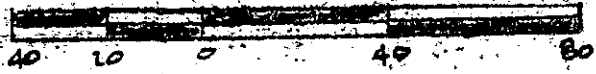

25422

FEB 28 1985

11-H-85

This is to certify that on the 27th day of February, 1985, I surveyed the property shown on this plat being known as lot 21 on plat of SECTION B, STONE LAND COMPANY and recorded in the RMC Office Greenville County, S.C., in Plat Book A Page 336; and that the property lines, walls and buildings are as shown hereon; and that the walls and buildings located on said lot do not encroach or project on adjacent street or property, and that no adjacent walls or buildings encroach or project on said premises and no power lines cross this property except as shown hereon.

R. B. Bruce
R. B. Bruce, RLS # 1952

CAROLINA SURVEYING CO.
112 Manly St.
GREENVILLE, S. C.

Recordable Plat