

THIS PLAT IS NOT A SUBDIVISION
AS DEFINED BY THE GREENVILLE
COUNTY SUBDIVISION REGULATIONS.

2/25/85

F. J. Fisher
Chairman, Secretary, or Director of
Planning.
Greenville County Planning Commission

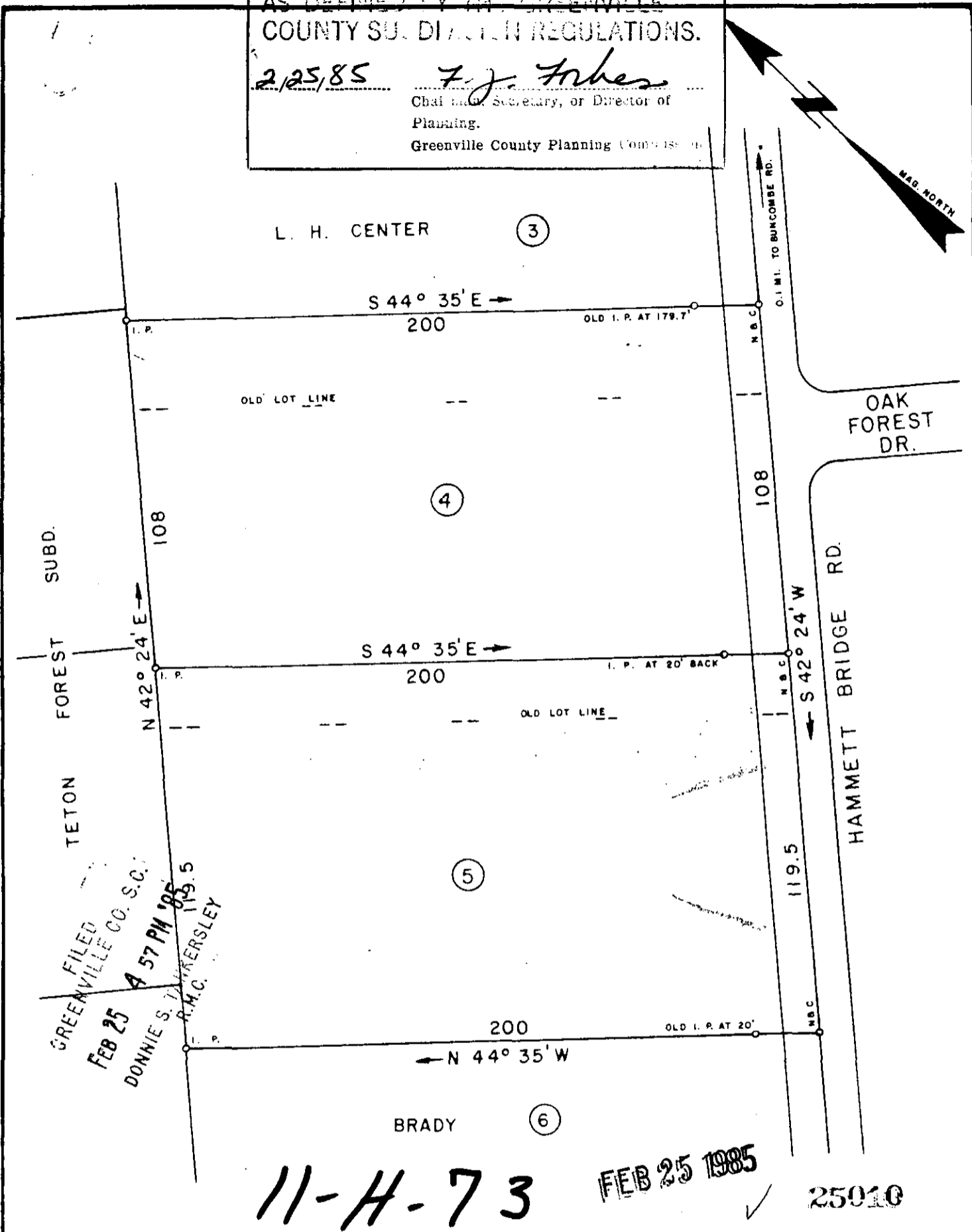
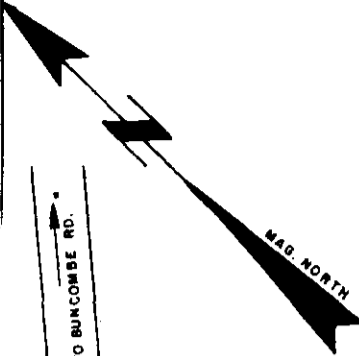

NOTE: BEING ALL OF LOTS 4 AND 5, AND 27.5' OF LOT NO. 3 AS SHOWN ON PLAT FOR J. H. GREER PROPERTY, BY W. P. MORROW, DATED 2 JULY 55; RECORDED IN PLAT BOOK FF, PP. 533.

I HEREBY CERTIFY THAT THE RATIO OF PRECISION OF THE FIELD SURVEY IS 1/7500 AS SHOWN HEREON AND THE AREAS WERE DETERMINED BY THE D. M. D. METHOD OF AREA CALCULATION.

SURVEY FOR
RONALD R. RICH and BARBARA S. RICH
LOCATED NEAR GREER

COUNTY: **GREENVILLE** COUNTY BLOCK MAP: STATE: **SOUTH CAROLINA**

DATE: **MAY 21, 1984** FIELD CHIEF: **B. E. H.** DRAWN BY: **L. B. M.**

SCALE 1" = 40'

WOLFE & HUSKEY, INC ENGINEERING and SURVEYING
P. O. BOX 35 LYMAN, S. C. 29365

B. E. Huskey
MEMBER OF THE S.C.
SOCIETY OF PROFESSIONAL
LAND SURVEYORS NO. 4785

9 FF2585 1434
3.0001