

MICROFILMED

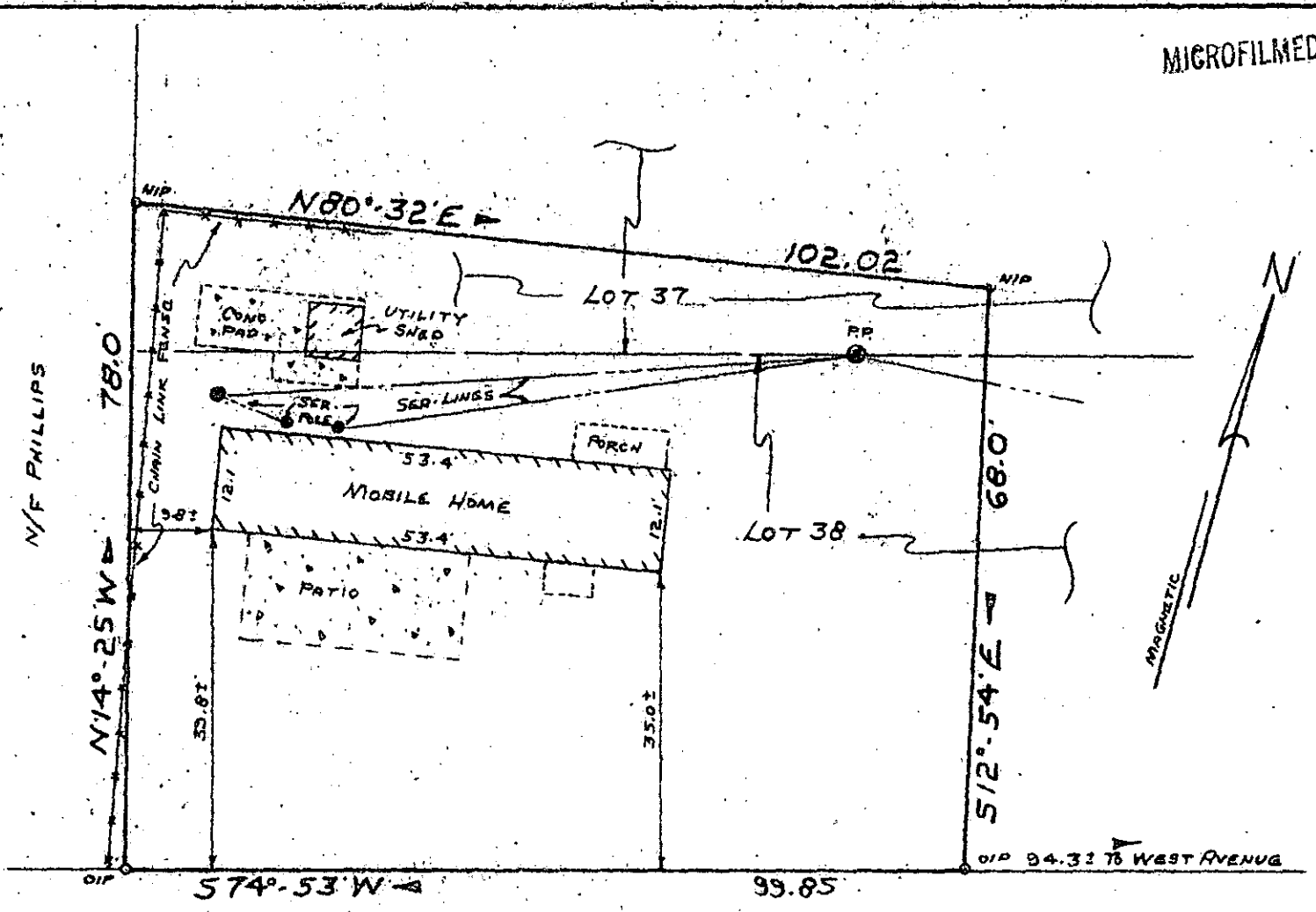

COUNTY (MAINTAINED) ROAD

FILED  
 GREENVILLE CO. S.C.  
 FEB 14 2 34 PM '85  
 DONNIE S. TANKERSLEY  
 R.M.C.

PROPERTY OF **11-H-41**  
**FLETCHER A. HEATH** 24011  
 AND  
**CATHERINE C. HEATH**  
 GREENVILLE, GREENVILLE CO., SOUTH CAROLINA

JAN. 15, 1985. SCALE 1"=20'

This is to certify that on January 15, 1985, I surveyed the property shown on this plat known as a portion of Lots 37 and 38 of Property of J. R. West, as shown on a plat recorded in the RMC Office for Greenville County in Plat Book C at Page 190, and that the property lines, walls and buildings are as shown hereon, and that the building located on said lot does not project nor encroach on adjacent streets or property, and that no adjacent walls or buildings project nor encroach on said lot, and that no utility lines cross this lot except as may be shown hereon. The degree of accuracy is 1/8,000.

NOTE: This property is not located within a flood hazard area.

Survey by: Richard D. ~~Walt~~ <sup>Walt</sup>, Jr.  
 Greenville, South Carolina

Reference: Plat by Carolina Surveying Co., dated March 17, 1981, entitled Property of Jessie L. Grumbles

*Richard D. Walt*  
 S. C. R. L. S. No. 4678  
 SURVEYOR

2 FEB 14 1985 528  
 2 FEB 14 1985 529  
 4 000125