

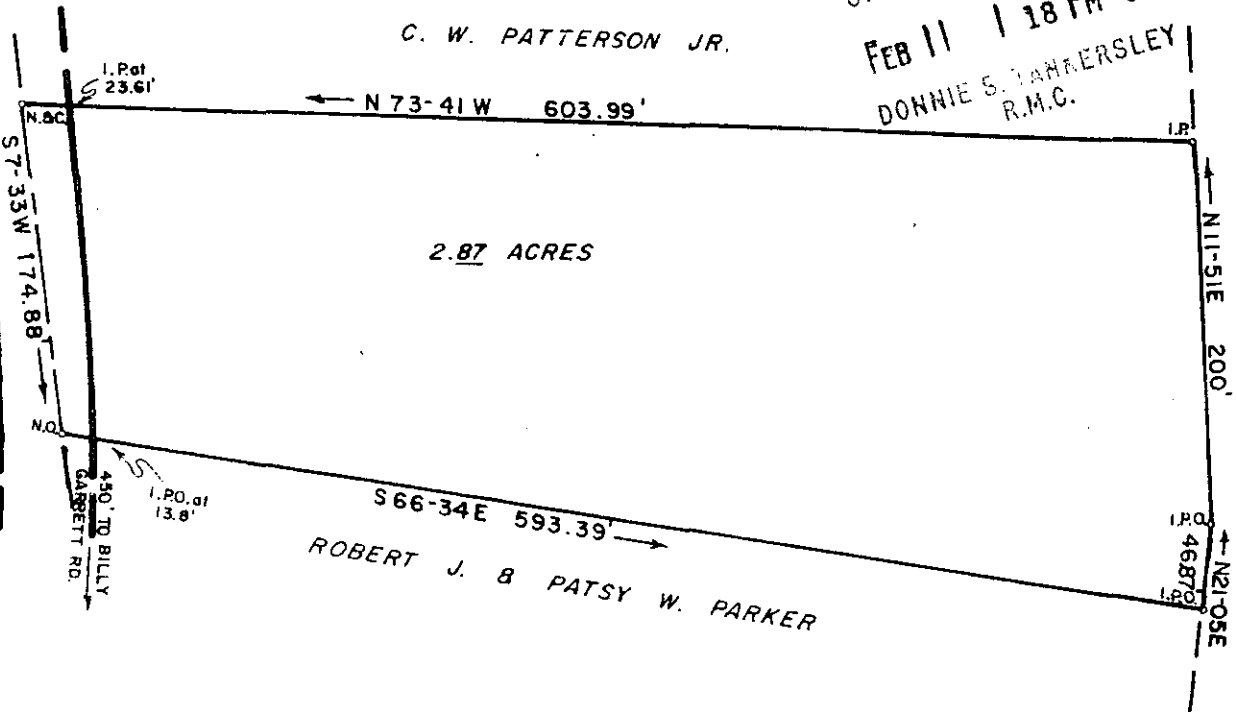

FILED
GREENVILLE CO. S.C.
FEB 11 1 18 PM '85
DONNIE S. TANKERSLEY
R.M.C.

STANDING SPRINGS RD.

JOHN E. & RUBY H. BASKIN



2.87 ACRES

S 66-34 E 593.39'

ROBERT J. & PATSY W. PARKER

FEB 11 1985

SURVEY FOR

11 H - 35

C.W. PATTERSON JR.

23675

GREENVILLE CO., S.C.
FEBRUARY 4, 1985



SCALE 1"=100'

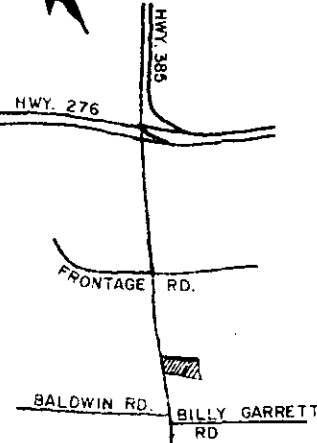

LOCATION MAP N.T.S.
A PORTION OF GREENVILLE CO.
TAX MAP NO. 573.1-1-13.5

REFERENCE
SEE 5 ACRE TRACT ON PLAT ENTITLED
"PROPERTY OF W.H. HAZEN" BY C.O. RIDDLE,
MARCH 1964.

"I CERTIFY THAT THE RATIO OF PRECISION
OF THE FIELD SURVEY IS 1/5000, AND AREA
WAS COMPUTED BY D.M.D. METHOD."



C.O. RIDDLE, S.C. REG. L.S. 1347

3.0001