

MICROFILMED

FILED  
GREENVILLE COUNTY, S.C.  
FEB 11 10 15 AM 1985

DONNIE S. WATERSLEY  
R.M.C.

550.0 TOTAL

Note:  
Improvements  
on this lot  
are not in  
a flood hazard  
area.

WABRAW STREET

CLIMIC ESTER LIFE EST.

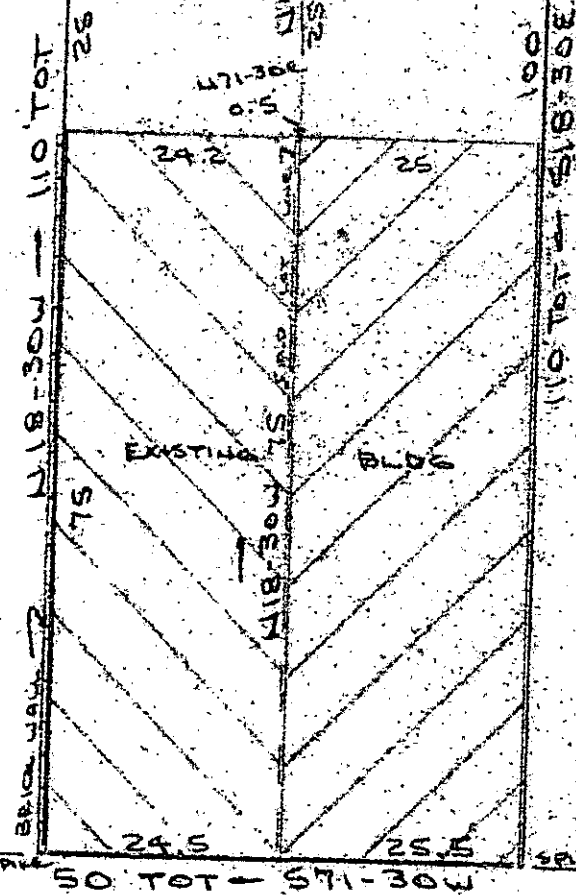

11-A-32

PENOLETON STREET  
WATER & SEWER IN STALK

SURVEY FOR  
RON J. KOEDE  
GREENVILLE COUNTY, GREENVILLE, S.C.  
SCALE: 1/2" = 20' 14 JAN 1985

FEB 11 1985

23620

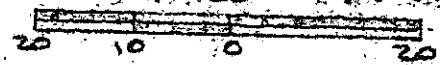

This is to certify that on the 14th day of January, 1985, I surveyed the property shown on this plat, being known as SURVEY FOR RON J. KOEDE and recorded in the REC Office Greenville County, S. C., in Plat Book at Page ; and that the property lines, walls and buildings are as shown hereon, and that the walls and buildings located on said lot do not encroach or project on adjacent street or property, and that no adjacent walls or buildings encroach or project on said premises, and no power lines cross this property except as shown hereon.

Recordable Plat *R. B. Bruce*

CAROLINA SURVEYING CO., 112 Manly St., Greenville, S. C. / R. B. Bruce, RLS # 1952

300 3  
1A01

288/61

72-1-2.2 & 2.3