

Note: Improvements on this lot are not in a flood hazard area.

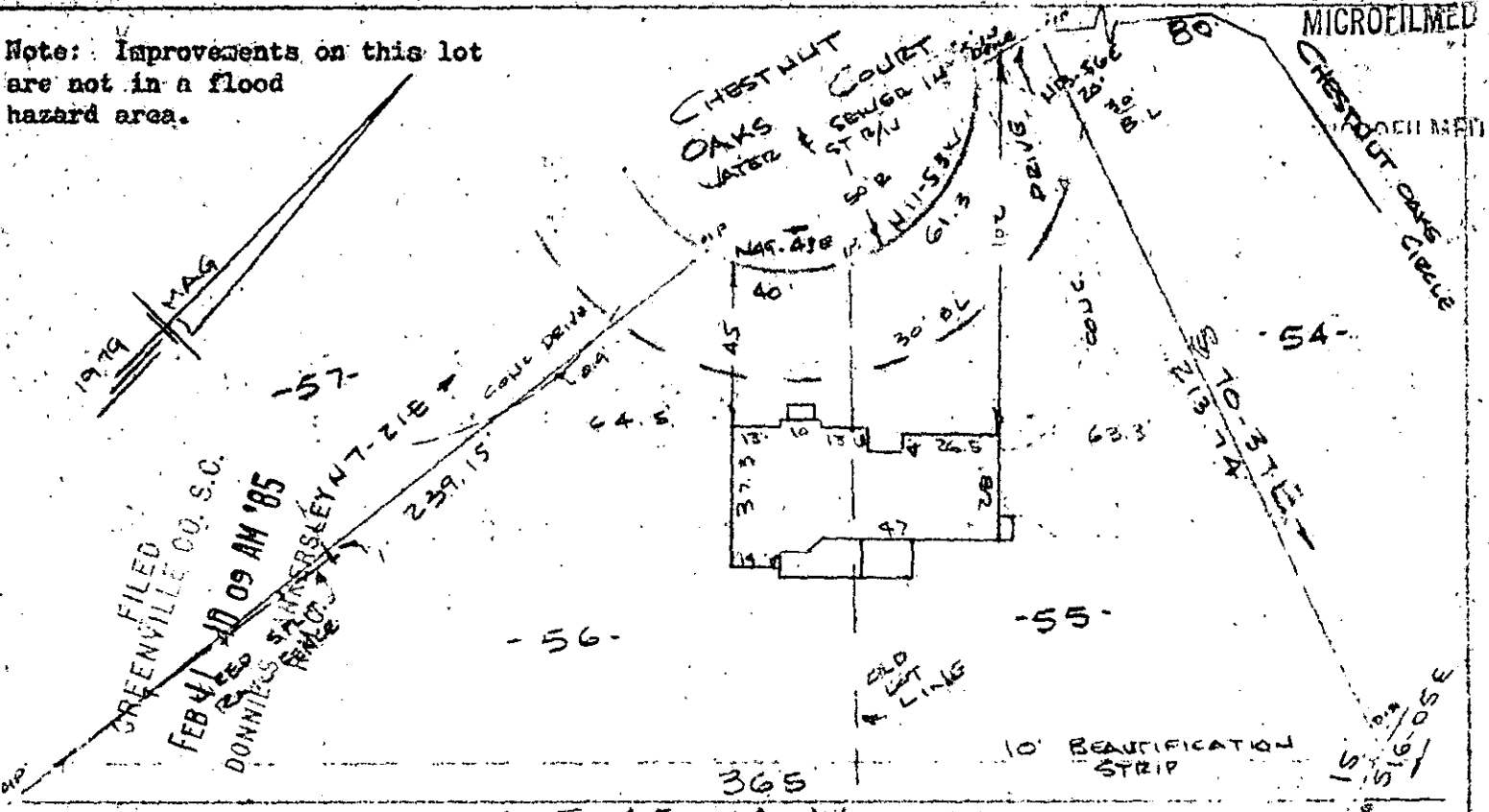

Note: 5' drainage & utility easement each side of all side and rear lot lines.

ADAMS MILL ROAD

PROPERTY OF
ROBERT NEAL MULWEE & SANDRA D. MULWEE
 NEAR GREENVILLE, S.C.
 SCALE: 1" = 50' 30 JAN 1985

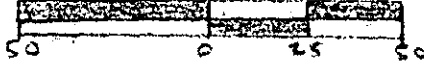

This is to certify that on the 30th day of January, 1985, I surveyed the property shown on this plat, being known as lots 55 & 56 on plat of HOLLY TREE PLANTATION PHASE III SECTION II and recorded in the REC Office Greenville County, S. C., in Plat Book "7 - C" at Page 27; and that the property lines, walls and buildings are as shown hereon, and that the walls and buildings located on said lot do not encroach or project on adjacent street or property, and that no adjacent walls or buildings encroach or project on said premises, and no power lines cross this property except as shown hereon.

23618

11-A-31

R. B. Bruce
 R. B. Bruce, RLS # 1952

Recordable Plat

FEB 11 1985

CAROLINA SURVEYING CO.
 112 Hanly St.
 Greenville, S. C.

SC70
 1 FEB 11 85 007
 3.00CD