

FILED MAG 1960
GREENVILLE CO. S.C.

FEB 1 3 05 PM '85
DONNIE S. TANKERSLEY
R.M.C.

CROSS ROAD

PROPERTY OF
YORKSHIRE PROPERTIES, INC.

FOUNTAIN INN, S.C.
GREENVILLE CO
SCALE: 1" = 40' 28 JAN 1985

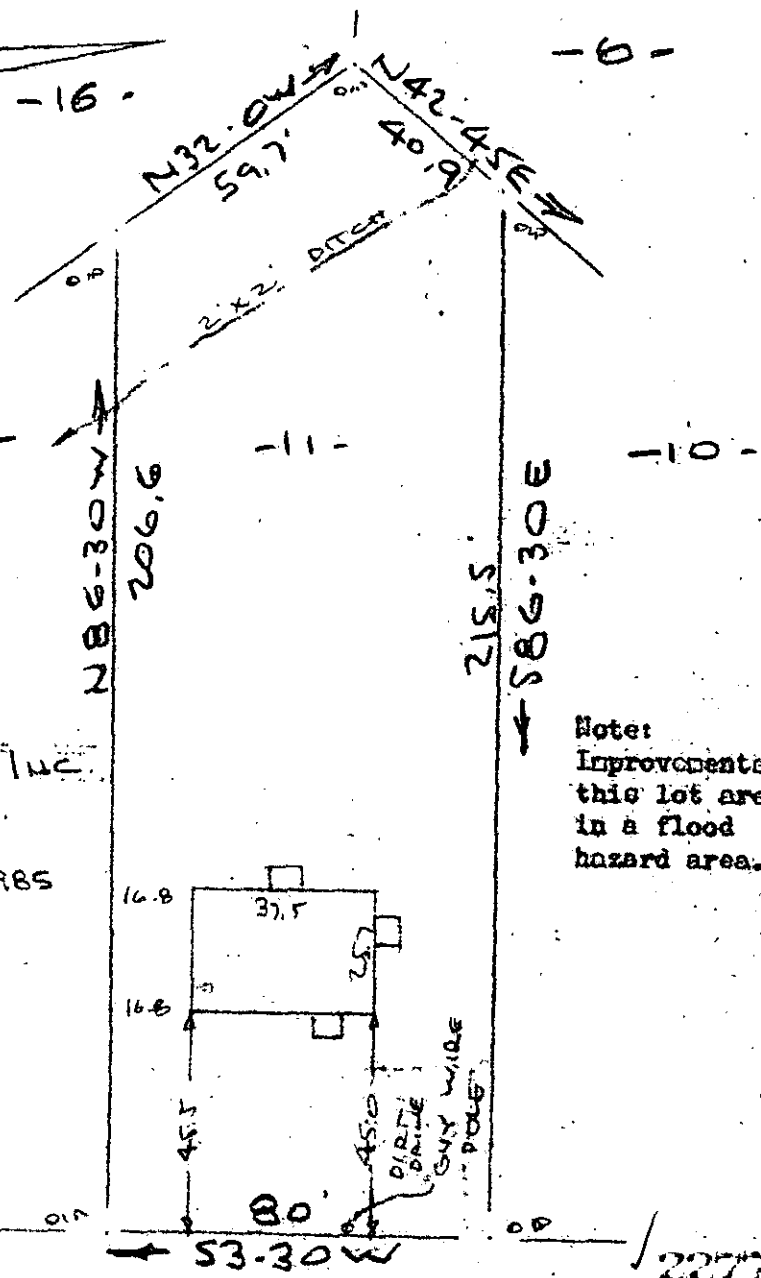
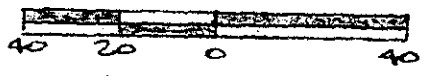

Note:
Improvements on
this lot are not
in a flood
hazard area.

11-A-6
FEB 1 1985

HELLAMS ST. EXT.
WATER & SEWER IN ST. RW

This is to certify that on the 28th day of Jan., 1985, I surveyed the property shown on this plat, being known as lot 11 SECTION B on plat of FRIENDSHIP HEIGHTS and recorded in the RMC Office Greenville County, S.C., in Plat Book "RR" at Page 159; and that the property lines, walls and buildings are as shown hereon; and that the walls and buildings located on said lot do not encroach or project on adjacent street or property, and that no adjacent walls or buildings encroach or project on said premises, and no power lines cross this property except as shown hereon.

R. B. Bruce
R. B. Bruce, RLS #1952

CAROLINA SURVEYING COMPANY Recordable Plat
Greenville, S. C.