

NOTE: REFERENCE  
See Plat Of "Estate Of John H. Trammell" By W. J. Riddle Dated July, 1931.

FILED  
GREENVILLE CO. S.C.  
APR 30 2 56 PM '85  
DONNIE S. WILLIAMS  
R.M.C.

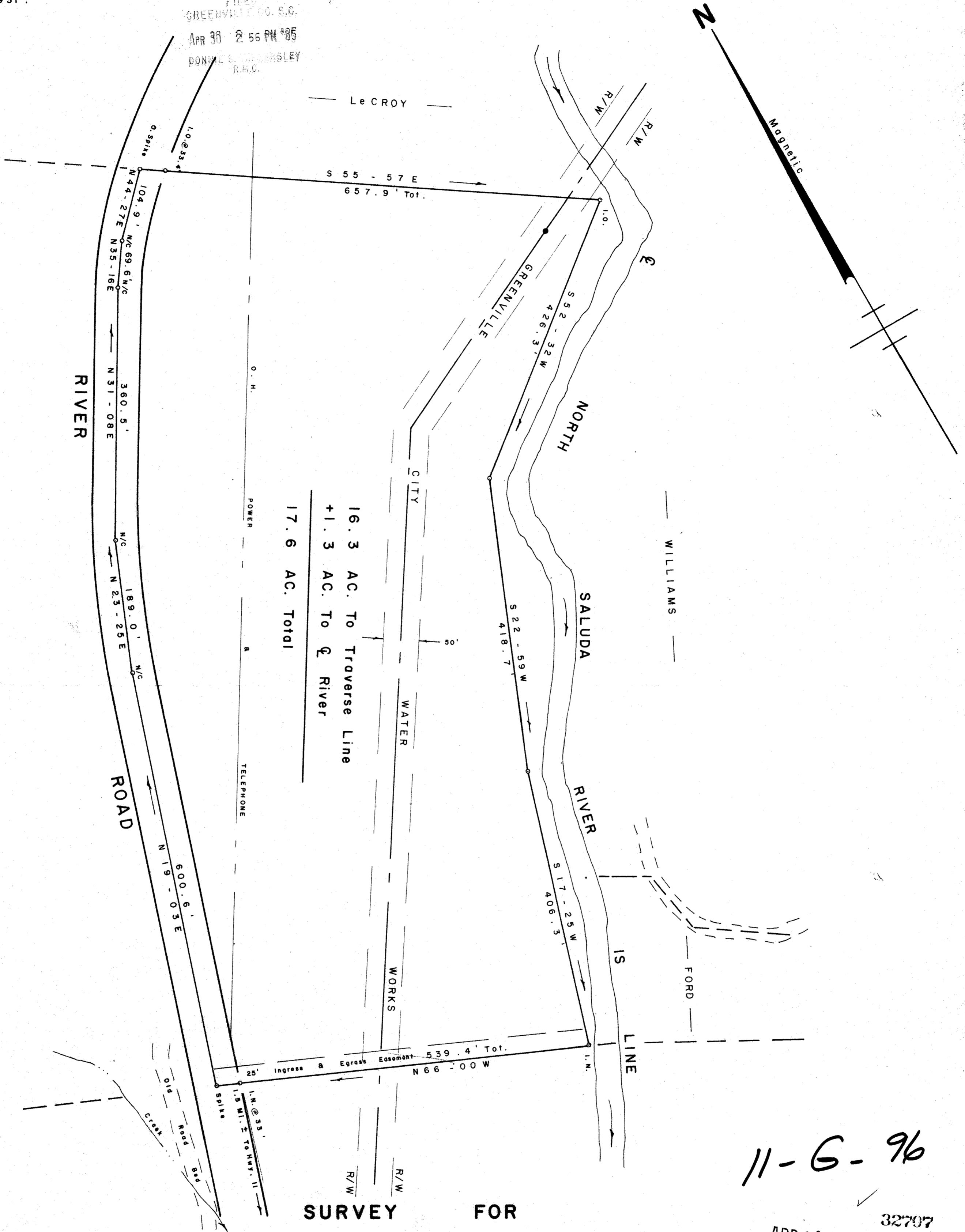

16.3 AC. TO Traverse Line  
+ 1.3 AC. TO RIVER  
17.6 AC. Total

11-G-96

APR 30 1985

32707

# DONALD CHARLES FORD

NORTH OF TRAVELERS REST GREENVILLE CO.

SOUTH CAROLINA

JUNE 30, 1982

SCALE: 1" = 100'

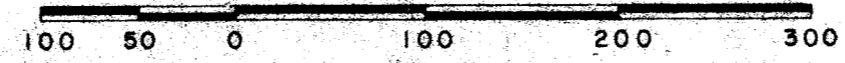

W. R. WILLIAMS, JR.  
ENGR. / SURVEYOR, Inc.  
P.E. & L.S. No. 3979  
15 S. MAIN STREET  
TRAVELERS REST, S. C.  
29690

F. B. 63

Pt. of 666.2 - 1 - 5.2

"I hereby certify that the ratio of precision of the field survey is 1/5000, as shown hereon and the area was determined by D.M.D. method of area calculation."

W. R. Williams, Jr. P.E. & L.S. No. 3979