

FILED  
 GREENVILLE CO. S.C.  
 APR 25 4 23 PM '85  
 DONNIE S. WALKERSLEY  
 R.H.C.

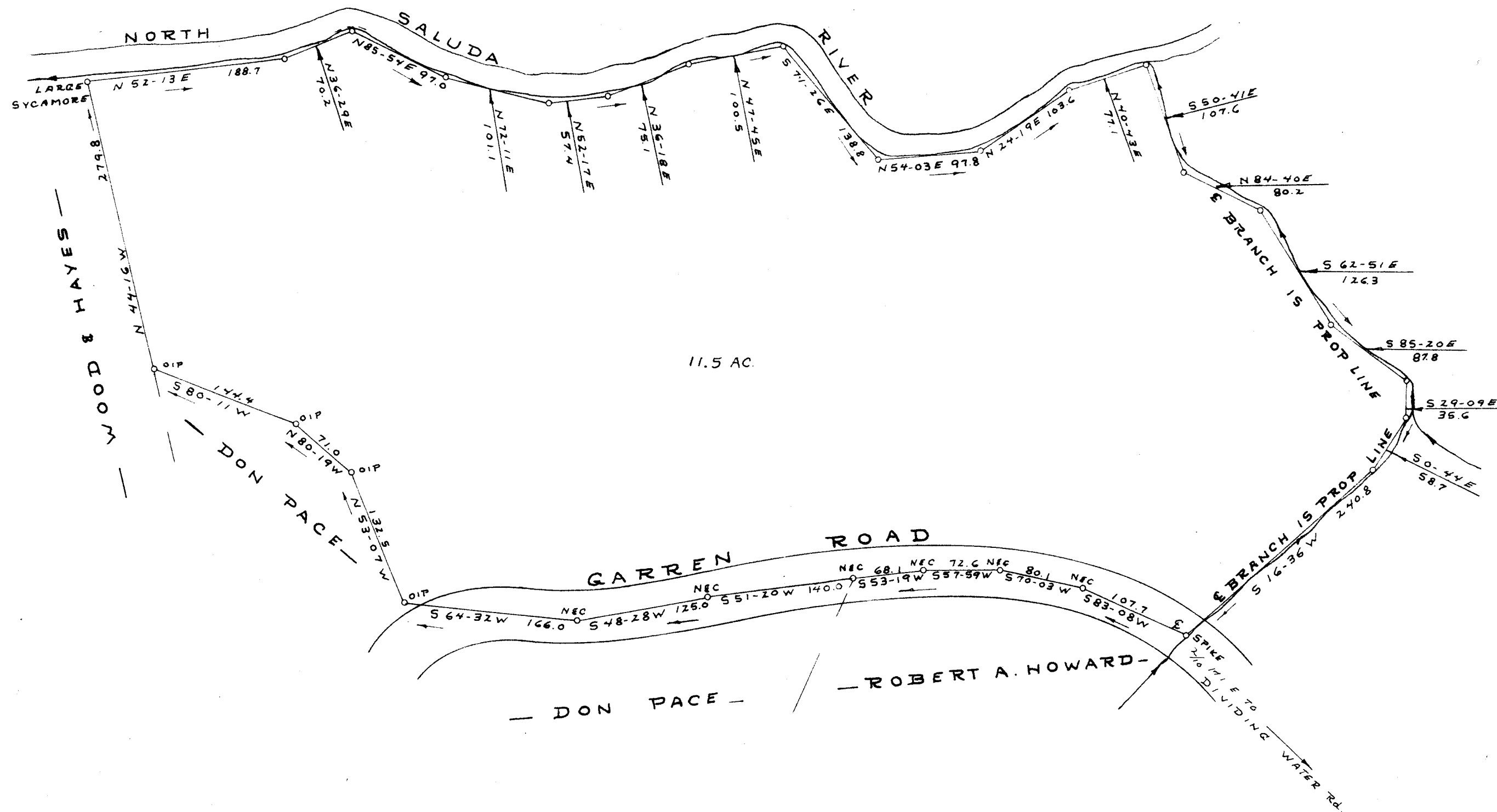
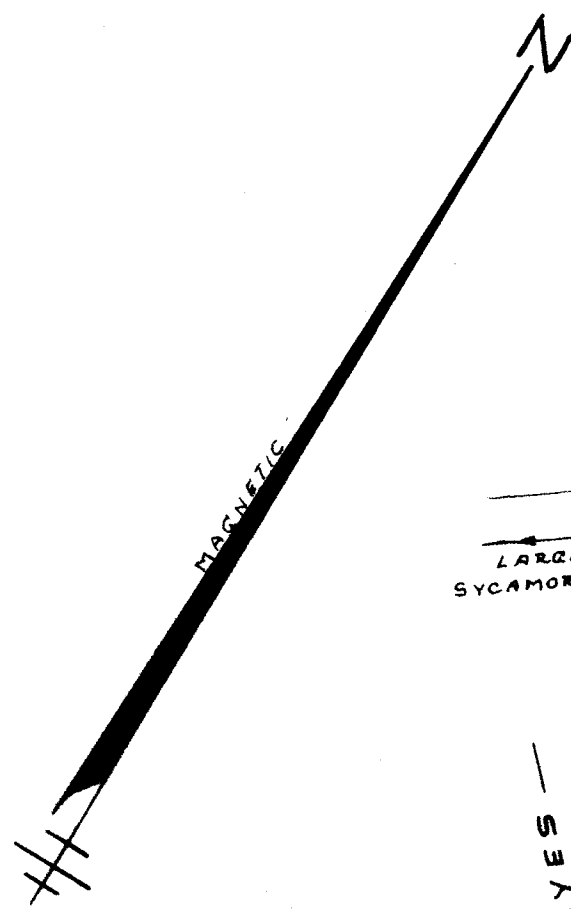

APR 25 1985

SURVEY FOR  
 CHARLES F. HAWKINS

✓ 11-G-92

NEAR NORTH FORK CHURCH GREENVILLE CO.  
 SOUTH CAROLINA  
 JAN 31, 1985

32092

**JEFFERY M. PLUMBLEE, INC.**  
 LAND SURVEYING  
 P. O. BOX 788  
 TRAVELERS REST, S. C. 29690  
 (803) 834-4426

I Herby Certify That The Ratio Of Precision  
 Of The Field Survey Is 1:2500 As Shown  
 Hereon And The Area Was Determined By Computer.

*Jeffery M. Plumlee*  
 P.L. 5 # 7881



SCALE 1" = 100'

5.00 8 21801

663.2-1-10 PL

F.B. 27

MICROFILMED