

GREENVILLE, S.C.
 APR 19 12 24 PM '85
 DONNIE S. JANKERLEY

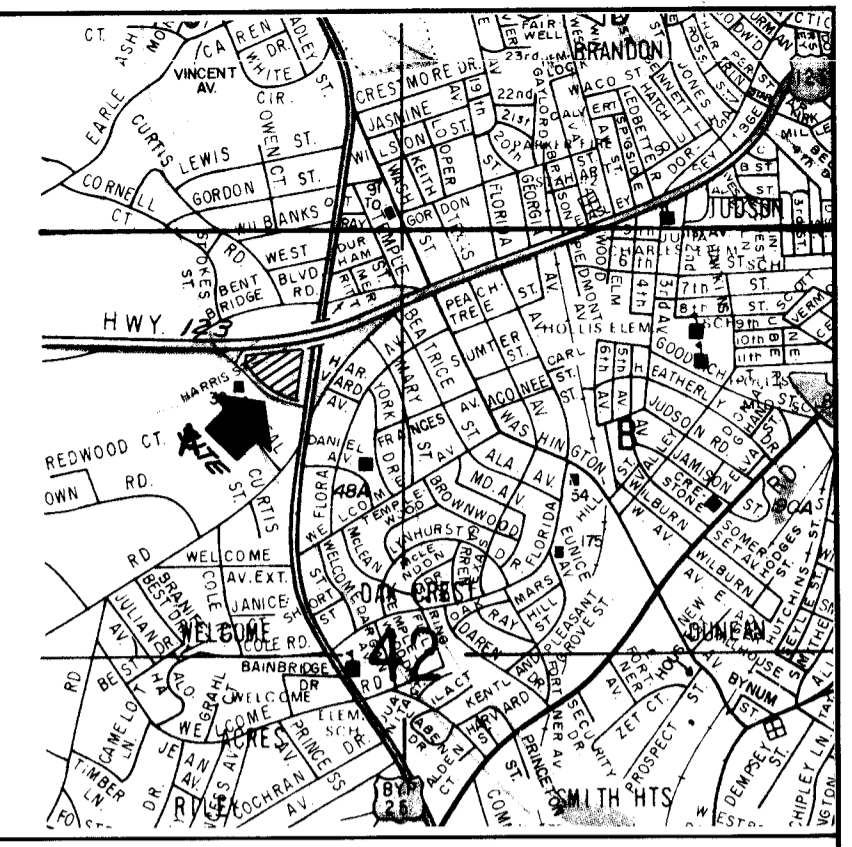

LOCATION MAP

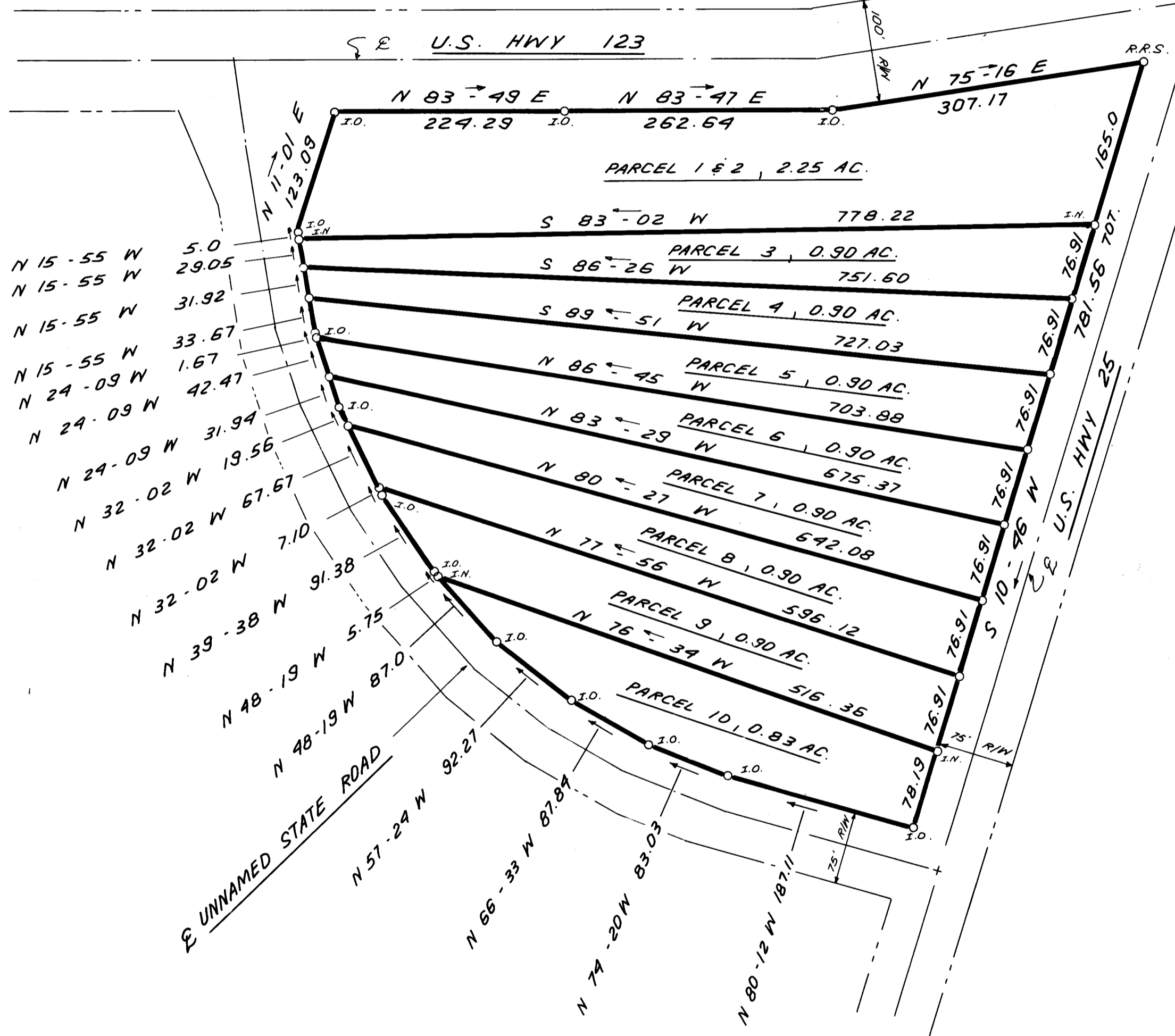

MORTGAGE PLAT

This is not a subdivision. This is a mortgage plat for financial purposes only and is not to be used to transfer property from one owner to another.

I hereby certify that the ratio of precision of the field survey is 1/5,000 as shown hereon and the area was determined by DMD Method.
James R. Freeland
 James R. Freeland RLS & PE 4781

REF: DEED BOOK 1098-15
 TAX MAP 240.3-2-17

11-G-87
 31488

Plat Filed This 19 day of April 1985
 And Recorded in Vol. 11-6 Page 87 at 12:24 PM
Donnie S. Jankerley
 Register Measuring Company Greenville County, S. C.

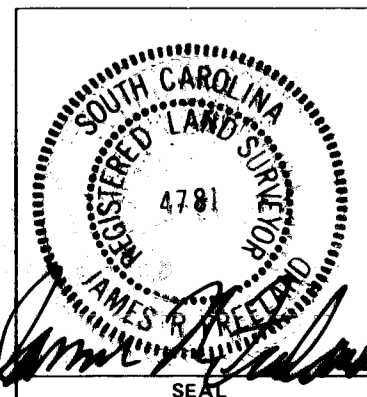
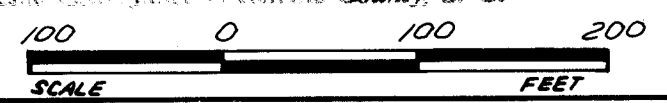

STATE OF SOUTH CAROLINA GREENVILLE COUNTY		FREELAND & ASSOCIATES Engineers • Land Surveyors GREENVILLE, S.C.
SURVEY FOR LAWRENCE E. McNAIR		
SURVEY	B.G.	
DRAWN	K.E.G.	
CHECK	M.L.C.	
SCALE	1" = 100'	
DATE	FEB. 13, 1985	
DWG. NO.	12457-11	