

FILED
GREENVILLE CO. S.C.

APR 17 1 06 PM '85

DONNIE S. TARRERSLEY
R.M.C.

REFERENCE: PLAT
BY CAROLINA SUR-
VEYING CO. FOR
MAX RICE 3/3/76
REVISED 4/26/76

MAG

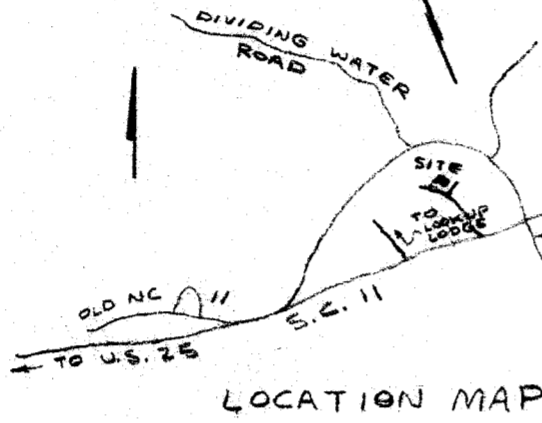

MAX M. RICE

MAX M. RICE

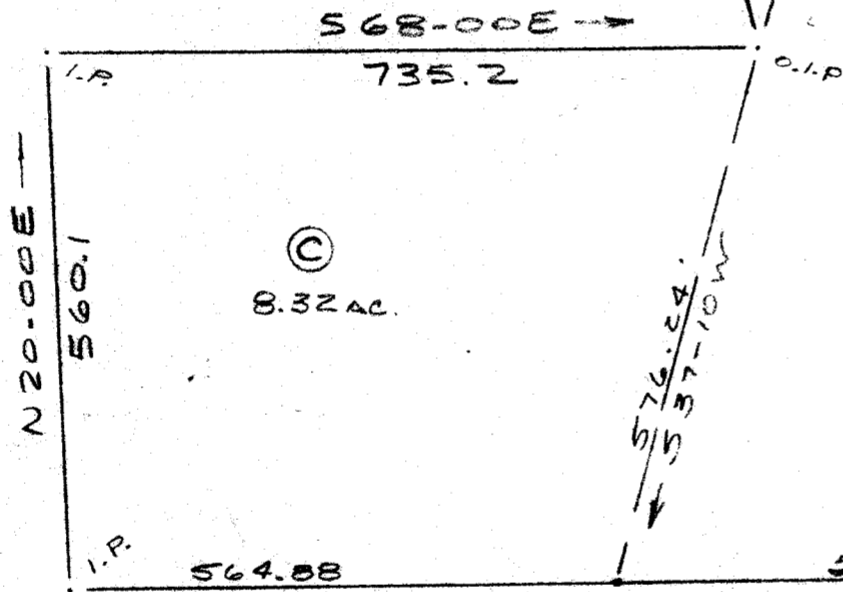

TRACTS 'A', 'B', 'C' PROPERTY OF
MAX RICE
TRACT 'D' PROPERTY OF
RICE CORPORATION

MAX M. RICE

SURVEY FOR
DR. GILLIAN NEWBERRY
NEAR GREENVILLE, GREENVILLE CO., S.C.
SCALE: 1"=200' 5 AUG 1981



APR 17 1985 31219

11 G-84

This plot is not within the limits
of the Greenville County Subdivision
Regulation Jurisdiction and therefore
requires approval by the Greenville
County Planning Commission is not
required.

4-17-85 Joseph C. Little
Greenville County Planning Commission

CAROLINA SURVEYING CO.
112 MANLY ST., GREENVILLE, S.C.

It Certifies That The Ratio Of Precision Of This Survey
Is 1/5000' As Shown Herein And That The Same
Determined By D.M.D. Method Of Area Calculations

R. B. B. [Signature]
R.L.S. #1952

Recordable Plat