

Reference : Plat Of As Built Survey For
Haywood Mall By Enwright Assoc.
Dated Sept. 9, 1980.

Plat Of Webb Road Improvements
By City Of Greenville Dated
October 1982 .

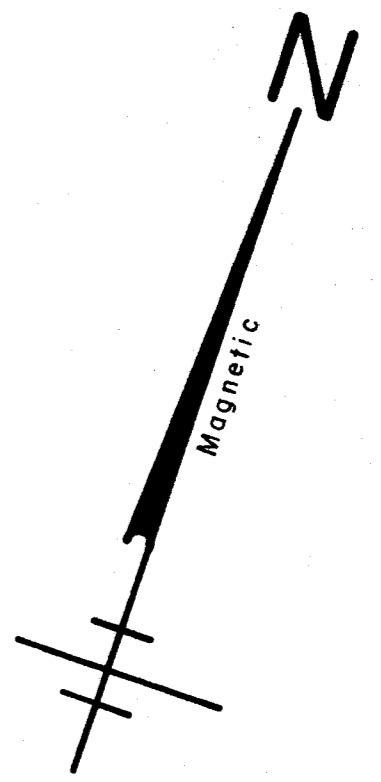

WOODS

CROSSING

ROAD

WEBB ROAD

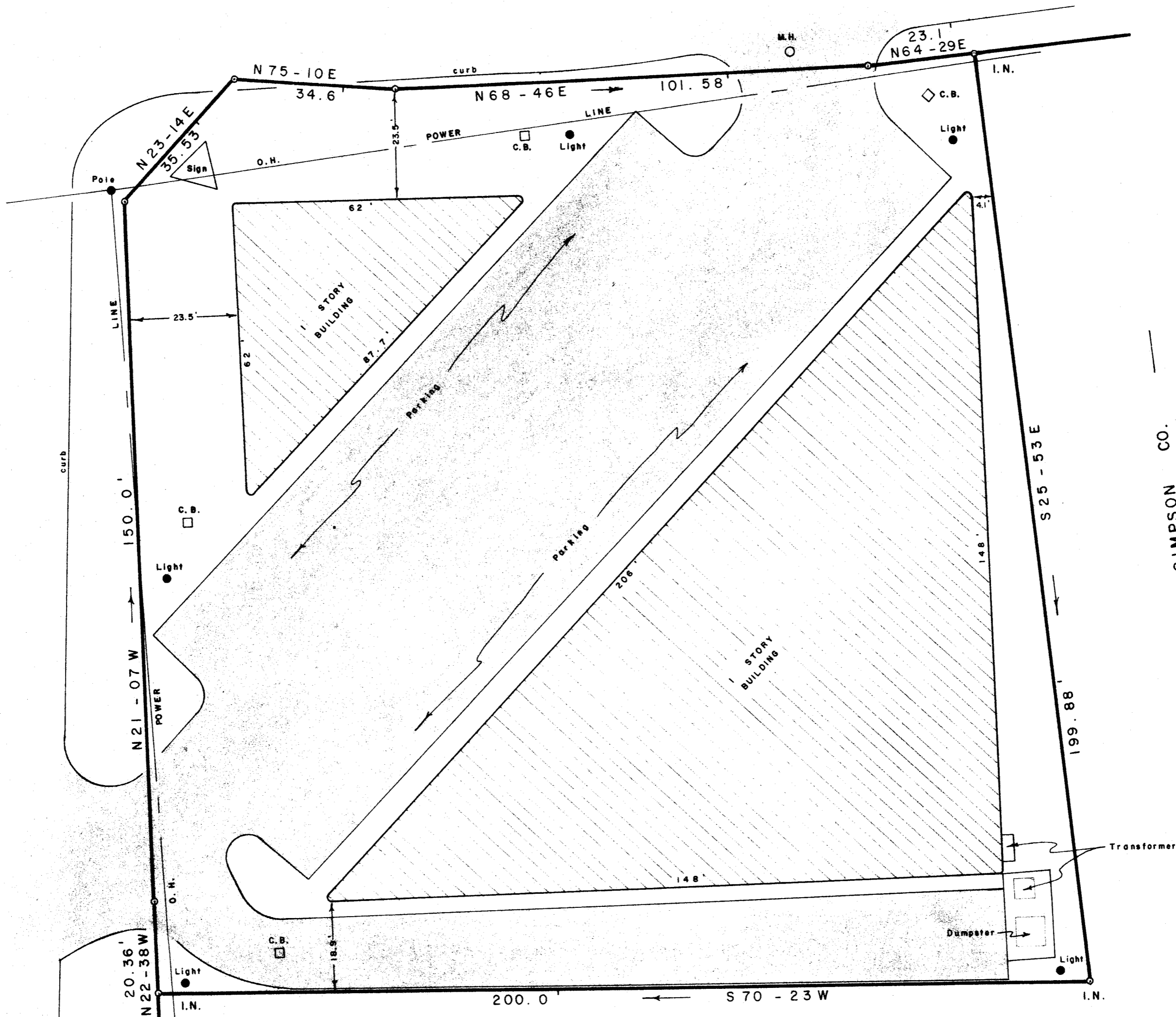

BELK - SIMPSON CO.

AS - BUILT SURVEY FOR

LYNN F. SCHWEBACH

CITY OF GREENVILLE GREENVILLE CO.
SOUTH CAROLINA
MARCH 26, 1985

30016

11-G-73

FILED
GREENVILLE CO. S.C.
APR 5 4 54 PM '85
DONNIE S. TACKERLEY
R.H.C.



W. R. WILLIAMS, JR
ENGR. / SURVEYOR, Inc.
P. E. & L. S. No. 3979
15 S. MAIN STREET
TRAVELERS REST, S. C.
29690

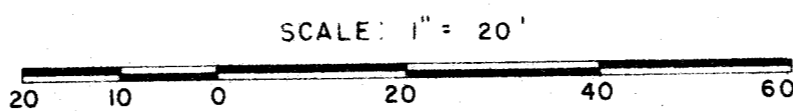

I hereby certify that the ratio of precision of the field survey is 1/10000 as shown hereon and the area was determined by DMD method of area calculation.

W. R. Williams, Jr. 377
PE & LS No 3979