

FILED
GREENVILLE CO. S.C.
Magnetic
APR 4 3 02 PM '85
DONNIE S. TANKERSLEY
R.M.C.

W. L. LESLIE

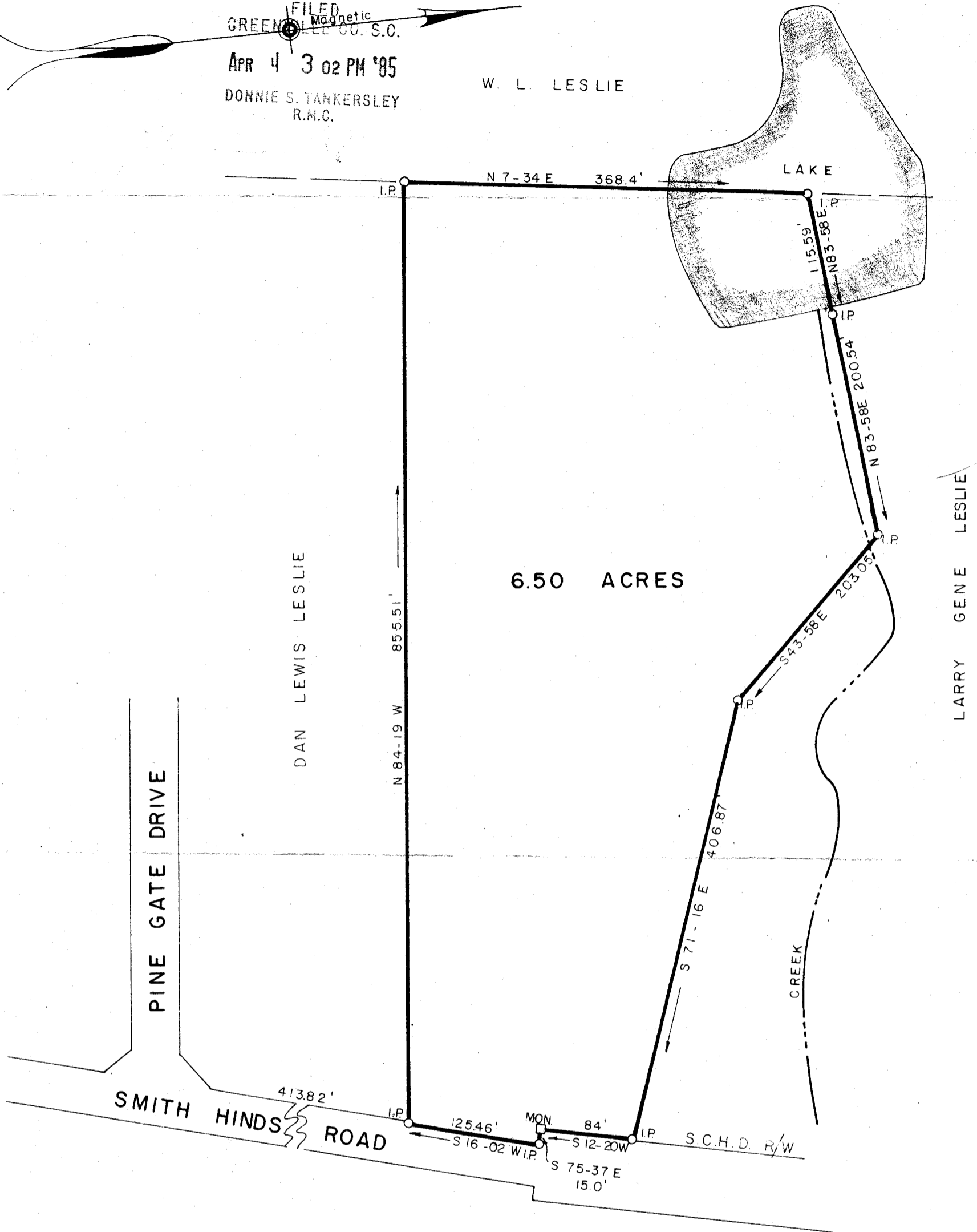

6.50 ACRES

PINE GATE DRIVE

DAN LEWIS LESLIE

LARRY GENE LESLIE

SMITH HINDS ROAD

✓ 29802

11-G-70

APR 4 1985

PROPERTY OF
WILLIAM LEONARD LESLIE, JR.

GREENVILLE COUNTY, S.C.

Scale 1" = 100' October, 1984

DALTON & NEVES CO, INC. ENGINEERS

121 MANLY STREET

GREENVILLE, S. C.



R.W. Dalton

2 AP 485 817
820

4.00 OCT 1.000
F 487, 488
S. C. Reg. No. 916