

MORTGAGE PLAT

This is not a subdivision. This is a mortgage plat for financial purposes only and is not to be used to transfer property from one owner to another.

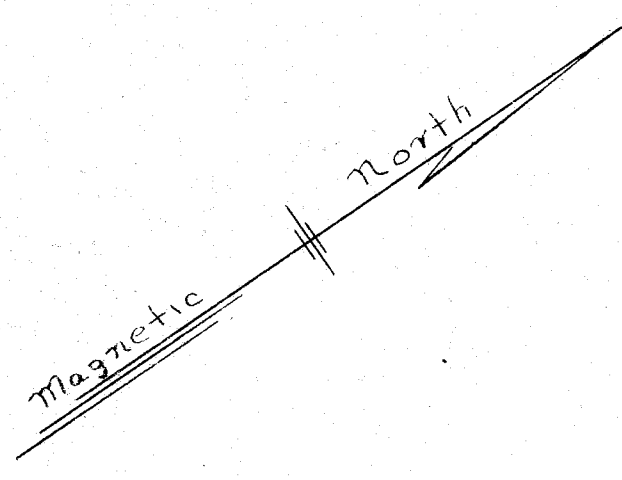
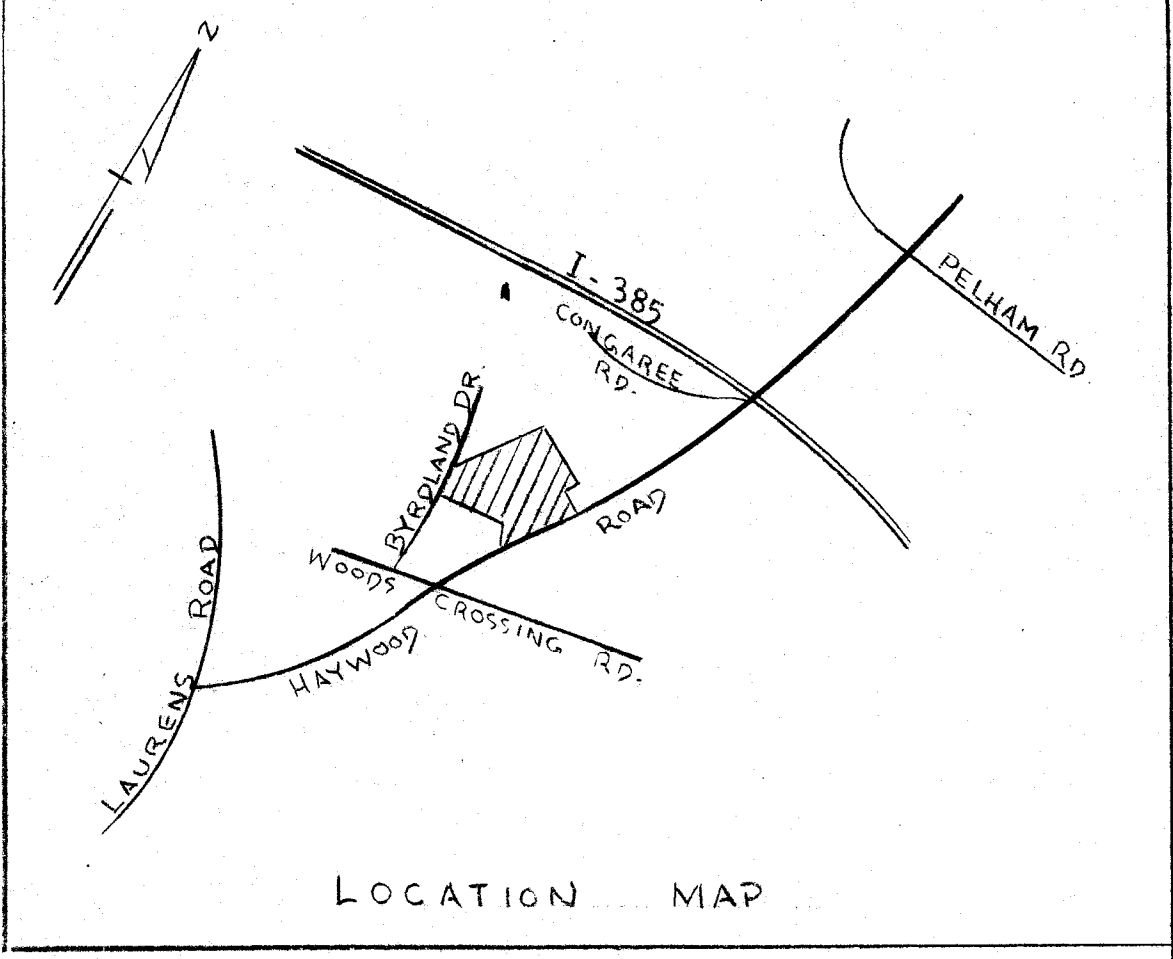

THE WORTHY GROUP -
A S.C. LIMITED PARTNERSHIP
D.D. REF. 1119-906

FILED
GREENVILLE CO. S.C.
MAR 19 10 33 AM '85
DONNIE S. BANKERSLEY
R.M.C.

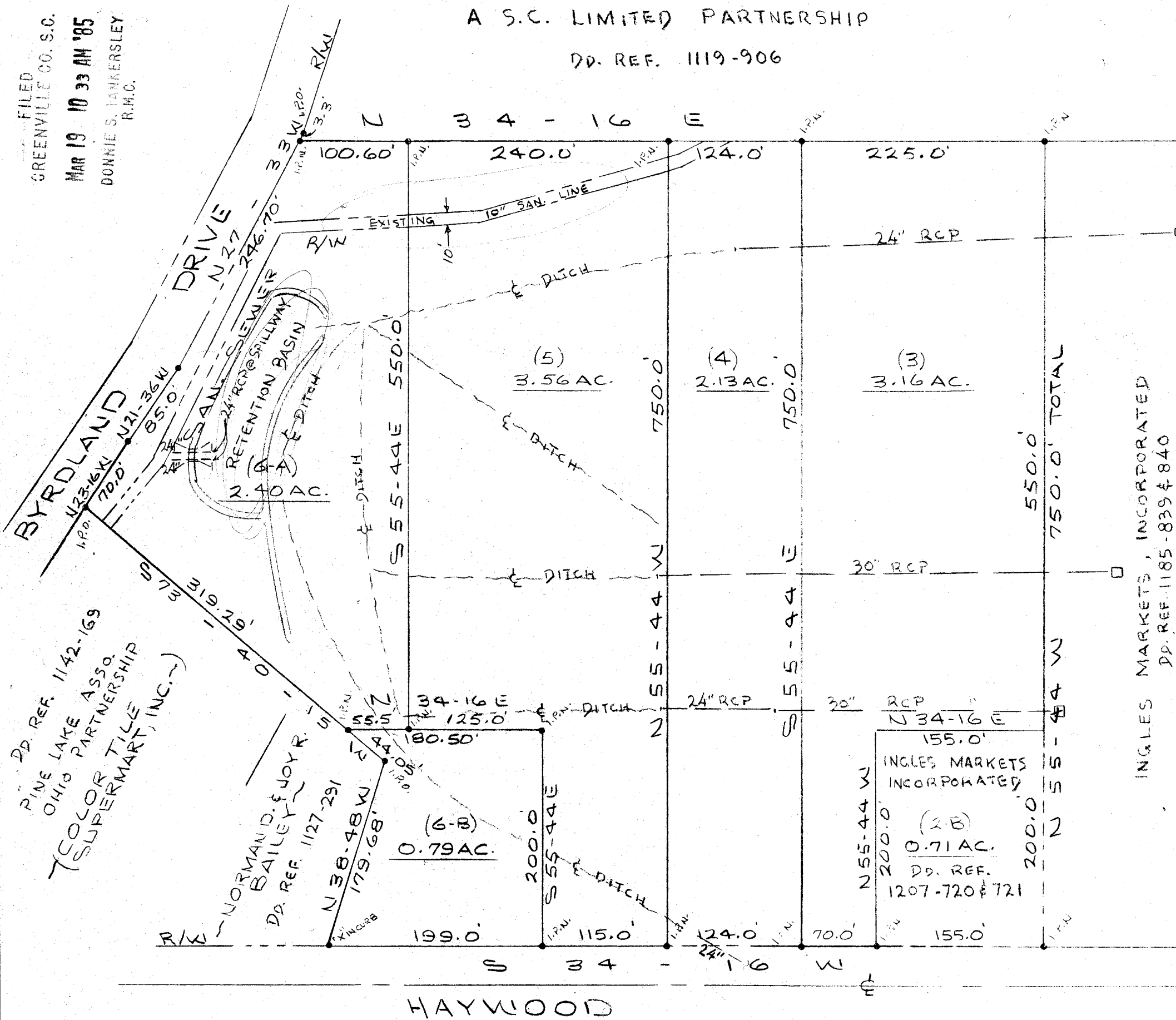

D.D. REF. 1142-169
PINE LAKE ASSO.
OHIO PARTNERSHIP
7-COLOR TILE
SUPERMART, INC.

INGLES MARKETS, INCORPORATED
D.D. REF. 1185-839 & 840

11-G-43

MAR 19 1985
27493

UPDATE
SURVEY FOR
THE WORTHY GROUP
A S.C. LIMITED PARTNERSHIP
GREENVILLE, S.C.

NOTE
SUBJECT TO ALL EXISTING EASEMENTS,
SETBACKS, OR RIGHT OF WAYS AS WELL AS ZONING
APPLYING TO THIS PROPERTY

SCALE 1" = 100'
FEB. 8, 1985

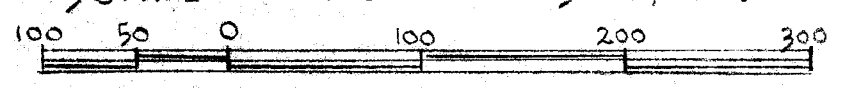

THIS PLAT IS AN UPDATE OF A
SURVEY FOR THE WORTHY GROUP
BY PIEDMONT SURVEYORS DATED
MAR 22, 1983 EXCLUDING PARCELS
CONVEYED TO INGLES MARKETS INCORPORATED

James D. Lewis

RLS 3320

NOTE
ACCORDING TO DEPT. OF H.U.D.
FLOOD BOUNDARY & FLOODWAY MAP
CITY OF GREENVILLE, S.C.
COMMUNITY-PANEL No. 45005 0006A
THIS TRACT IS NOT IN A 100 YR.
FLOOD BOUNDARY