

FILED
GREENVILLE CO. S.C.
MAR 18 12 00 PM '85
DONNIE S. TARKERSLEY
R.M.C.

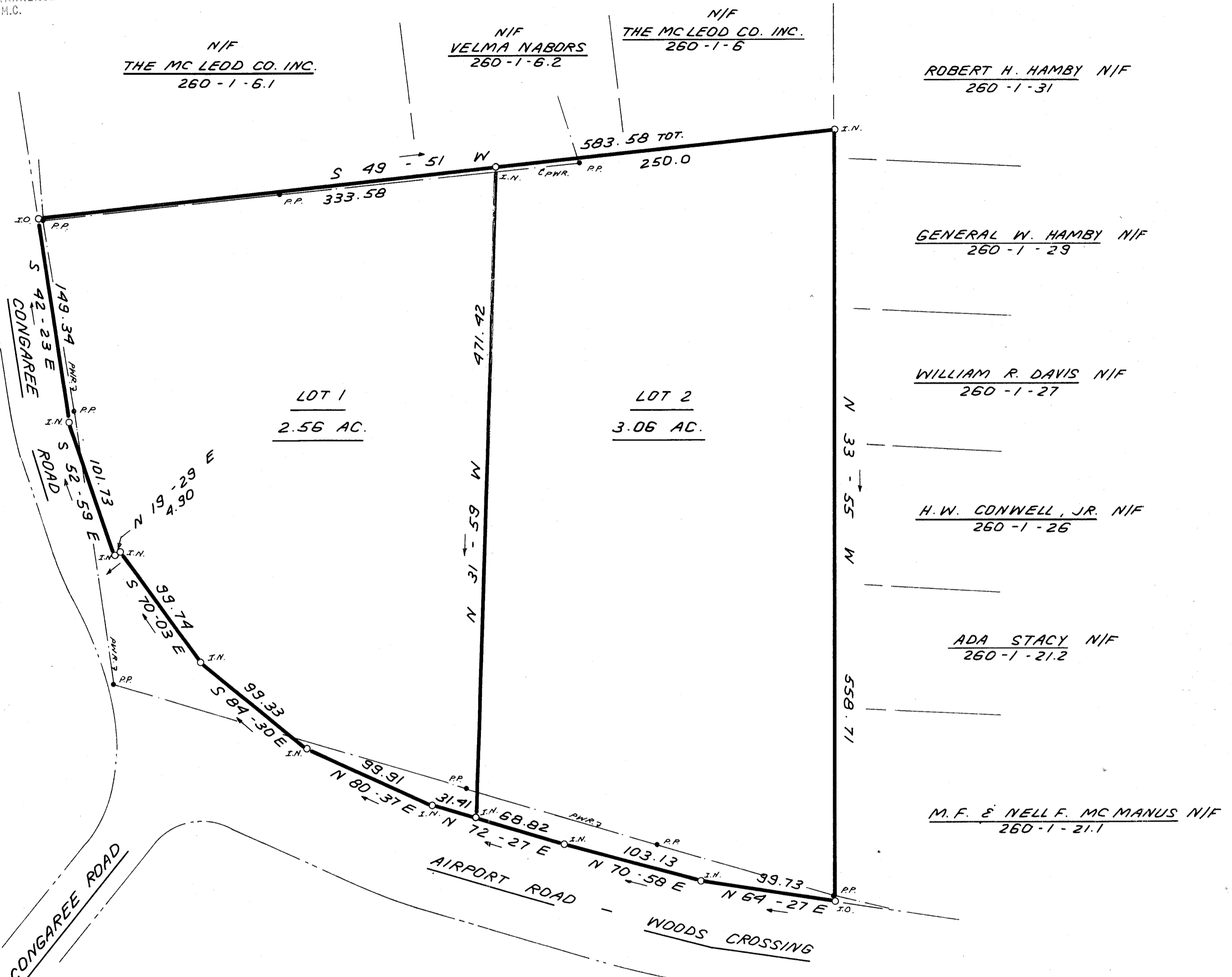
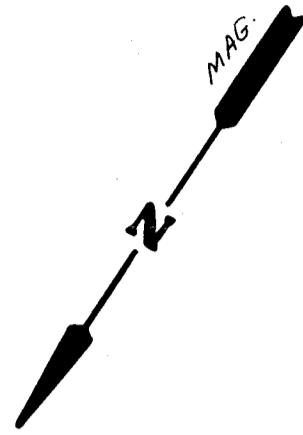

N/F
THE MC LEOD CO. INC.
260-1-6.1

N/F
VELMA NABORS
260-1-6.2

N/F
THE MC LEOD CO. INC.
260-1-6

ROBERT H. HAMBY N/F
260-1-31

GENERAL W. HAMBY N/F
260-1-29

WILLIAM R. DAVIS N/F
260-1-27

H.W. CONWELL, JR. N/F
260-1-26

ADA STACY N/F
260-1-21.2

M. F. & NELL F. MC MANUS N/F
260-1-21.1

LOT 1
2.56 AC.

LOT 2
3.06 AC.

CONGAREE ROAD

AIRPORT ROAD
WOODS CROSSING

THIS PLAT IS NOT A SUBDIVISION
AS DEFINED BY THE GREENVILLE
COUNTY SUBDIVISION REGULATIONS.
3/18/85 *Joseph C. Little*
Chairman, Secretary, or Director of
Planning,
Greenville County Planning Commission

MAR 18 1985

11-G-40

27299 ✓

I hereby certify that the ratio of precision of the field survey is 1/5,000 as shown hereon and the area was determined by DMD Method.

James R. Freeland
James R. Freeland RLS & PE 4781

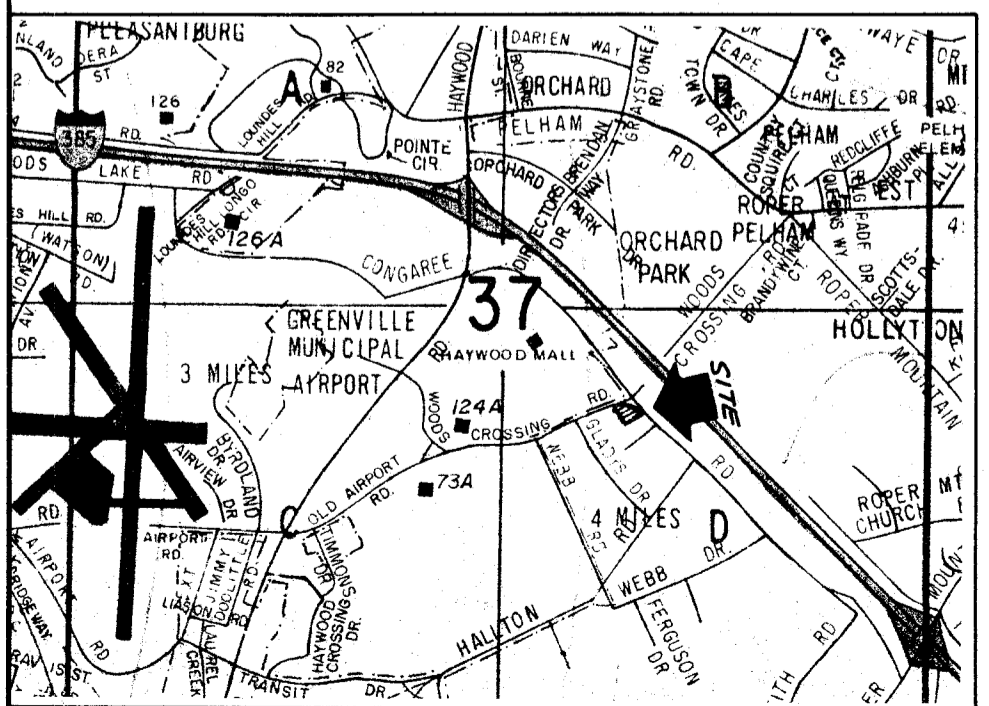

LOCATION MAP

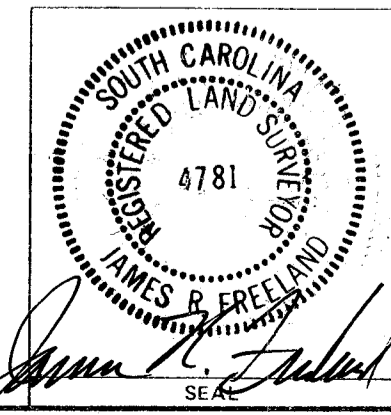

STATE OF SOUTH CAROLINA
GREENVILLE COUNTY

SURVEY FOR
LAWRENCE E. MCNAIR
LLOYD D. AUTEN

FREELAND & ASSOCIATES Engineers & Land Surveyors GREENVILLE, S.C.	
SURVEY	R.A.J.
DRAWN	KEG
CHECK	M.L.C.
SCALE	1" = 60'
DATE	FEB. 13, 1985
DWG. NO.	12,459-1