

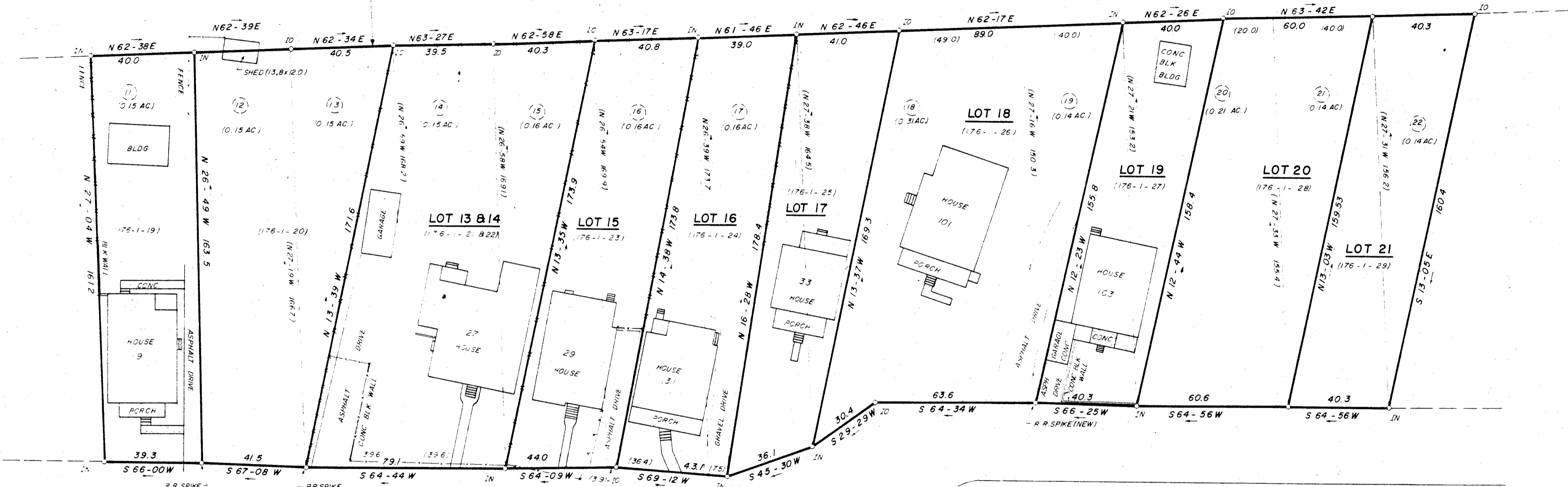

E DOUBLE R P TRACK SOUTHERN RAILROAD



- (11) LOT NUMBERS REFERING TO ORIGINAL PLAT OF "WASHINGTON HEIGHTS" DATED: DEC. 1944, RECORDED IN PLAT BOOK M - 107
- (0.15 AC.) ACREAGE OF LOTS AS ON ORIGINAL PLAT OF "WASHINGTON HEIGHTS".
- LOT 25 LOT NUMBER AS OCCUPIED AT DATE OF SURVEY
- (176-1-19) GREENVILLE COUNTY TAX MAP NUMBERS AS CURRENTLY SHOWN ON GREENVILLE COUNTY TAX MAPS.
- ORIGINAL LOT LINES.
- LOT LINES AS OF DATE OF THIS SURVEY.

THIS PLAT IS NOT A SUBDIVISION AS DEFINED BY THE GREENVILLE COUNTY SUBDIVISION REGULATIONS.

3.18.1945 *John J. Williams*
 Chairman, Secretary, or Director of Planning.
 Greenville County Planning Commission

REF: PLAT BOOK M-107
 TAX MAP NO. 176-1-19 THRU 28

OCCUPATION SURVEY FOR
 GREENVILLE COUNTY REDEVELOPMENT AUTHORITY

"NEW WASHINGTON HEIGHTS"

SHEET "TWO"

STATE OF SOUTH CAROLINA
 GREENVILLE COUNTY

MAR 18 1985

11-G-38

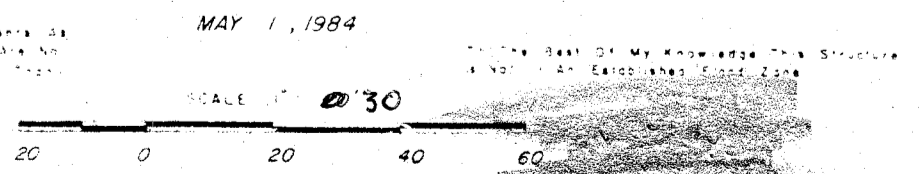

FILED
 GREENVILLE CO. S.C.
 MAR 18 9 54 AM 1985
 DONNIE S. HANKENSLEY
 R.M.C.

27301