

MICROFILMED

FILED
GREENVILLE CO. S.C.
JAN 23 4 40 PM '85
DONNIE S. TAHAERSLEY
R.M.C.

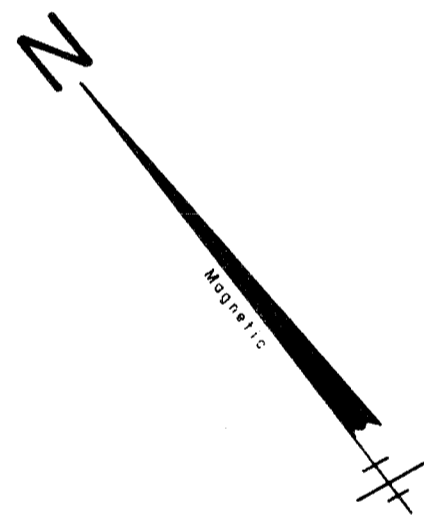
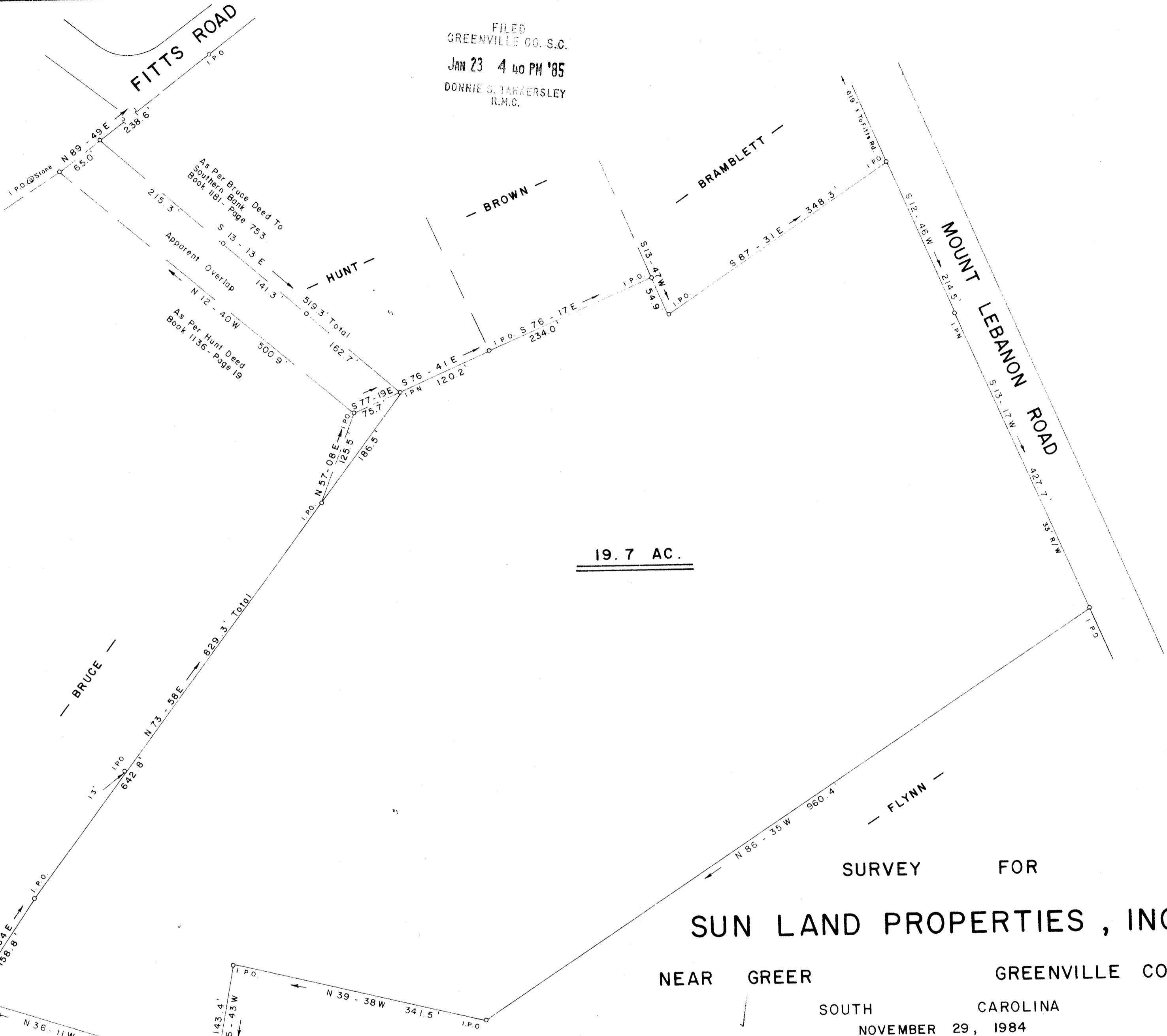

19.7 AC.

SURVEY FOR
SUN LAND PROPERTIES, INC.

NEAR GREER
SOUTH CAROLINA
NOVEMBER 29, 1984

11-G-4
21885
JAN 23 1985

JEFFERY M. PLUMBLEE, INC.
LAND SURVEYING

P. O. BOX 788
TRAVELERS REST S. C. 29690 (803) 834-4426

I Herby Certify That The Ratio Of Precision
Of The Field Survey Is 1:1000 As Shown
Hereon And The Area Was Determined By Computer

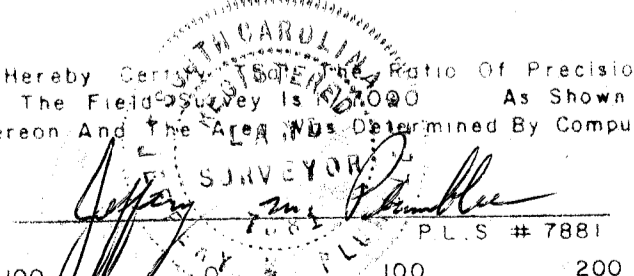
JEFFERY M. PLUMBLEE
SURVEYOR
P.L.S. # 7881

Scale 1" = 100'

MICROFILMED