

FILED
 GREENVILLE CO. S.C.
 JAN 21 3 37 PM '85
 DONNIE S. TANKERSLEY
 R.M.C.

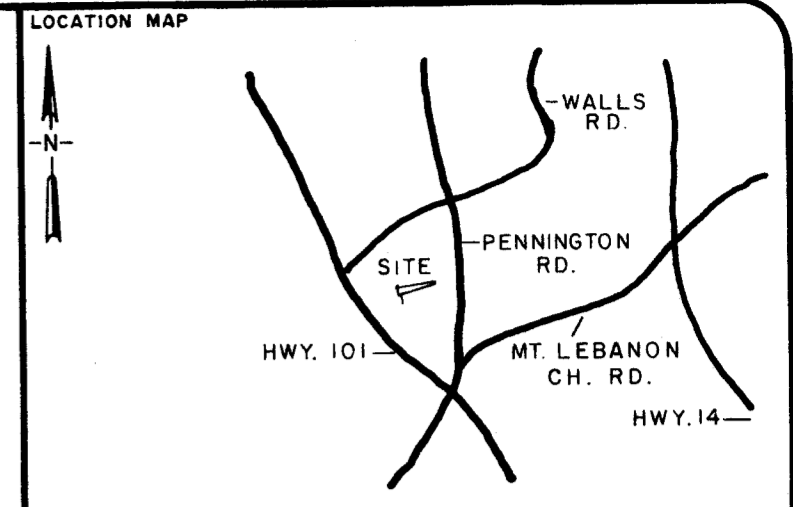
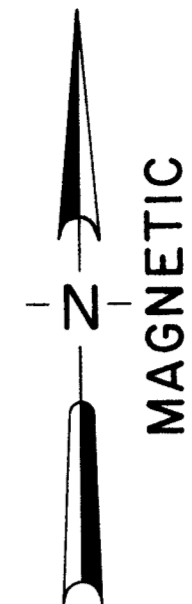

LEGEND

○	I.P. SET	◊	STONE
●	I.P. FOUND	⊙	R.R. SPIKE
⊕	NAIL & CAP SET	⊛	NAIL & CAP FOUND

I hereby certify that the ratio of precision of the field survey is 1/10,000 as shown hereon and the area was determined by the coordinate method of area calculation.

I hereby certify that the measurements as shown on this plat are correct and that there are no encroachments or projections other than shown.

This property is subject to all easements, zoning ordinances and rights of way, of record or not of record, if any.

REFERENCES: DEED BK. "DD", PAGE 664
 DEED BK. 335, PAGE 183
 DEED BK. 819, PAGE 424

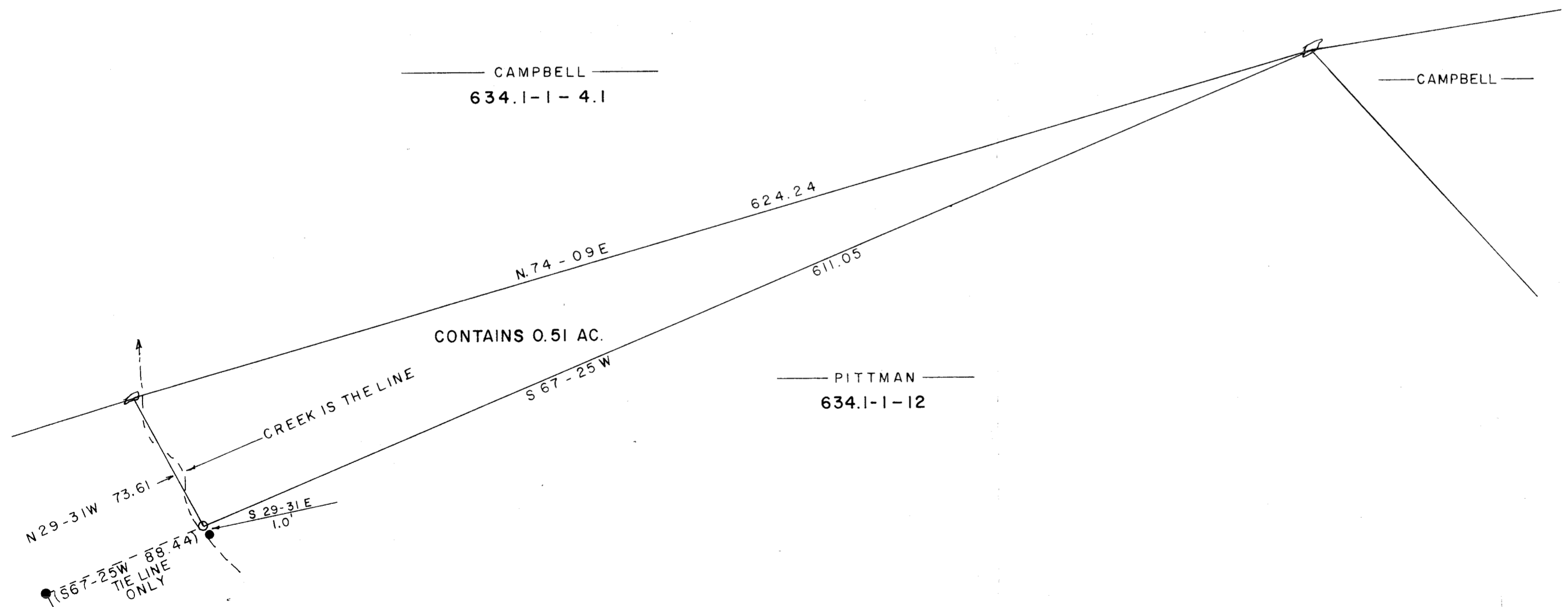

W.C. Lindsey
 SIGNATURE DATE 1-4-1985
 SOUTH CAROLINA REGISTERED LAND SURVEYOR NO. 658

PROPERTY OF
TOM DUNCAN

SURVEYED FOR
 VICTOR C. & GAIL CAMPBELL

GREENVILLE COUNTY SOUTH CAROLINA

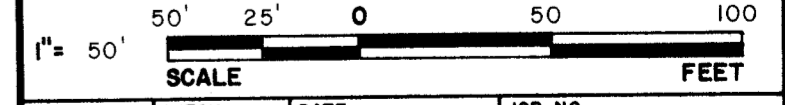

DRAWN	CHECK	DATE	JOB NO.
WCL	WCL	1-4-1985	1755-149

LINDSEY & ASSOCIATES INC.
 HWY. 253 RT. 1, TAYLORS S.C. 29687
 LAND & HYDROGRAPHIC SURVEYORS

11-G-3

21565