

M-55

FILED
GREENVILLE CO. S.C.
MAR 19 10 42 AM '85
DONNIE S. TANKERSLEY
R.M.C.

— PIEDMONT PROPERTIES, INC —
DEED 978-276
PLAT 4T-71
TAX MAP 641.2-1-18

— HAMMOND —
DEED 881-550
PLAT K-85
TAX MAP 641.2-1-24

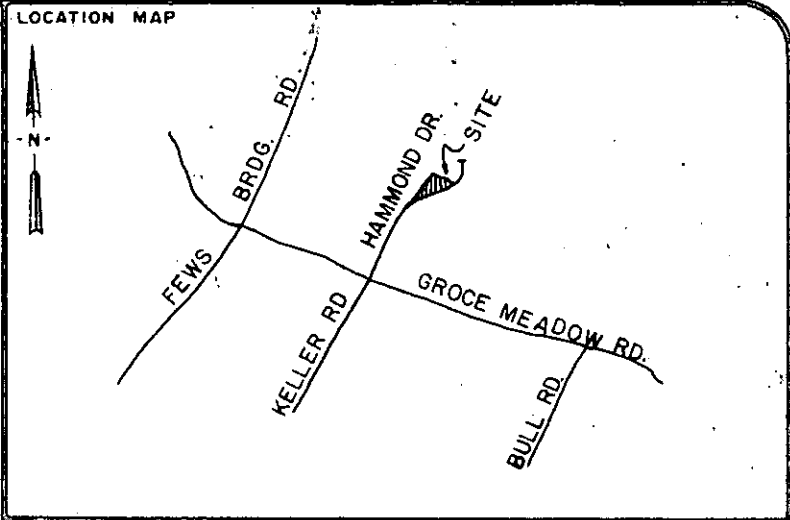
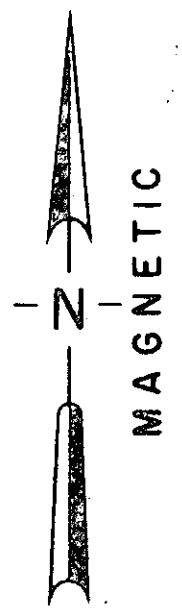
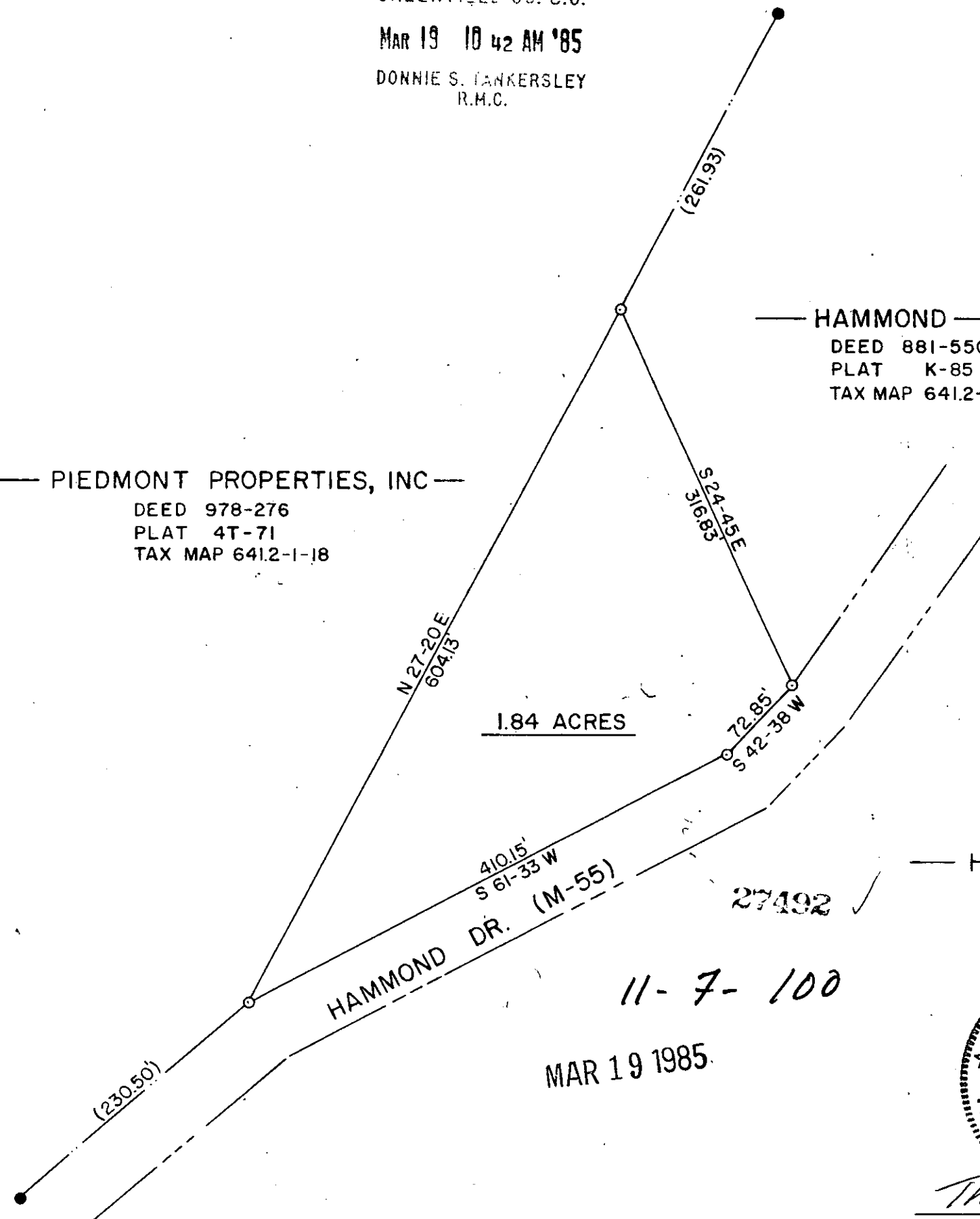

○	I.P. SET	◊	STONE
●	I.P. FOUND	⊗	R.R. SPIKE
⊕	NAIL & CAP SET	⊛	NAIL & CAP FOUND

I hereby certify that the ratio of precision of the field survey is 1/5000 as shown hereon and the area was determined by the coordinate method of area calculation.

I hereby certify that the measurements as shown on this plat are correct and that there are no encroachments or projections other than shown.

This property is subject to all easements, zoning ordinances and rights of way, of record or not of record, if any.

PROPERTY OF
PAULINE D. HAMMOND ✓

SURVEYED FOR
ROBERT E. & CATHERINE ANNE
HUFF ✓

GREENVILLE COUNTY SOUTH CAROLINA

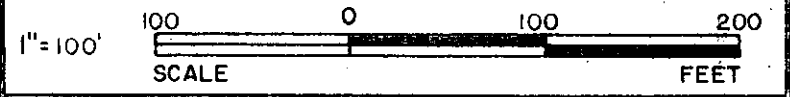

DRAWN	CHECK	DATE	JOB NO.
TDL	TDL	MAR. 12, 1985	1779

LINDSEY & ASSOCIATES
HWY. 253 RT. 1, TAYLORS S.C. 29687
LAND & HYDROGRAPHIC SURVEYORS

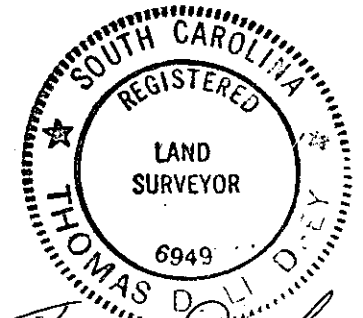

Thomas D. Lindsey
SIGNATURE

3/13/85
DATE

THE PRINT MACHINE, INC. N53413

MICROFILMED