

FILED  
GREENVILLE-CO. S.C.

MAR 14 11 40 AM '85

DONNIE S. TANKERSLEY  
R.M.C.

MICROFILMED

Note: Improvements on this lot  
are not in a flood hazard  
area.

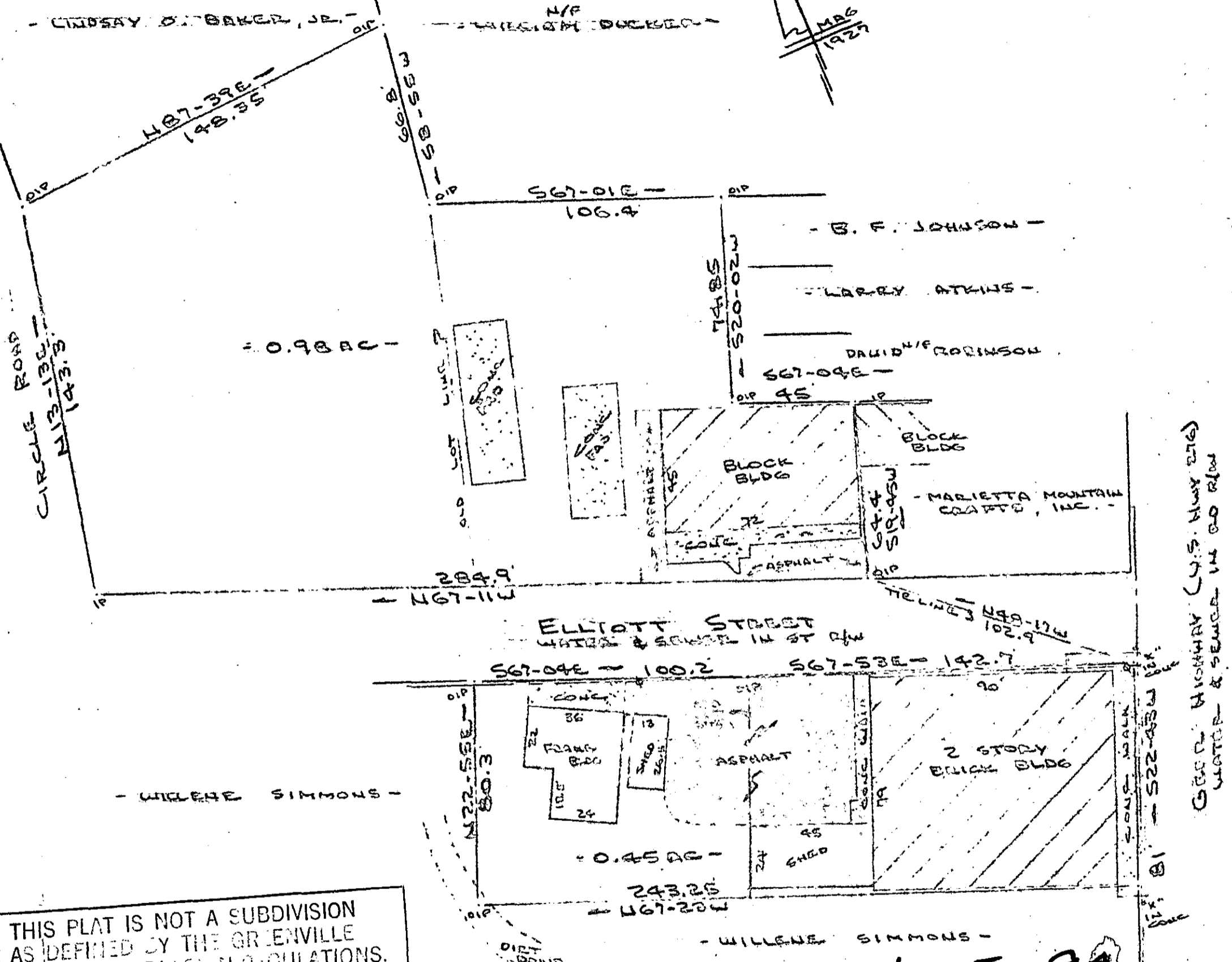

THIS PLAT IS NOT A SUBDIVISION  
AS DEFINED BY THE GREENVILLE  
COUNTY SUBDIVISION REGULATIONS.

3/14/85 *Joseph C. Little*  
Chairman, Secretary, or Director of  
Planning.  
Greenville County Planning Commission

PROPERTY OF  
**FRED A. STONE**  
MARIETTA, GREENVILLE COUNTY, S.C. 34  
SCALE: 1"=40' 8 MAR 1985 27003 ✓

11-F-91

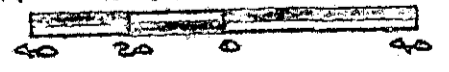

This is to certify that on the 8th day of March, 1985, I surveyed the property shown on this plat, being known as  
on plat of PROPERTY OF FRED A. STONE and recorded in the REC Office Greenville County, S. C., in Plat Book "  
at Page ; and that the property lines, walls and buildings are as shown hereon, and that the property  
lines, walls and buildings are as shown hereon, and that the walls and buildings located on said lot do not encroach  
or project on adjacent street or property, and that no adjacent walls or buildings encroach or project on said premises,  
and no power lines cross this property except as shown hereon.

Recordable Plat

CAROLINA SURVEYING CO.  
112 Kenly St.  
Greenville, S. C.

*R. B. Bruce*  
R. B. Bruce, M.S. # 1952