

FILED
 GREENVILLE CO. S.C.
 MAR 5 10 42 AM '85
 DONNIE S. TANKERSLEY
 R.M.C.

CITY OF GREENVILLE
 T.M.S. 201-1-9

CITY OF GREENVILLE
 T.M.S. 201-1-9

N/F WALKER
 T.M.S. 201-1-18.2

N/F TEXTILE REAL EST. CO.
 T.M.S. 201-1-6

N/F HUMPHRIES
 T.M.S. 201-1-7

N/F TEXTILE REAL EST. CO.
 T.M.S. 201-1-5

N/F MEEKINS
 T.M.S. 201-1-4

N/F McCONNELL
 T.M.S. 201-1-3

355.0' TO REBECCA
 AVE. (COOK AVENUE)

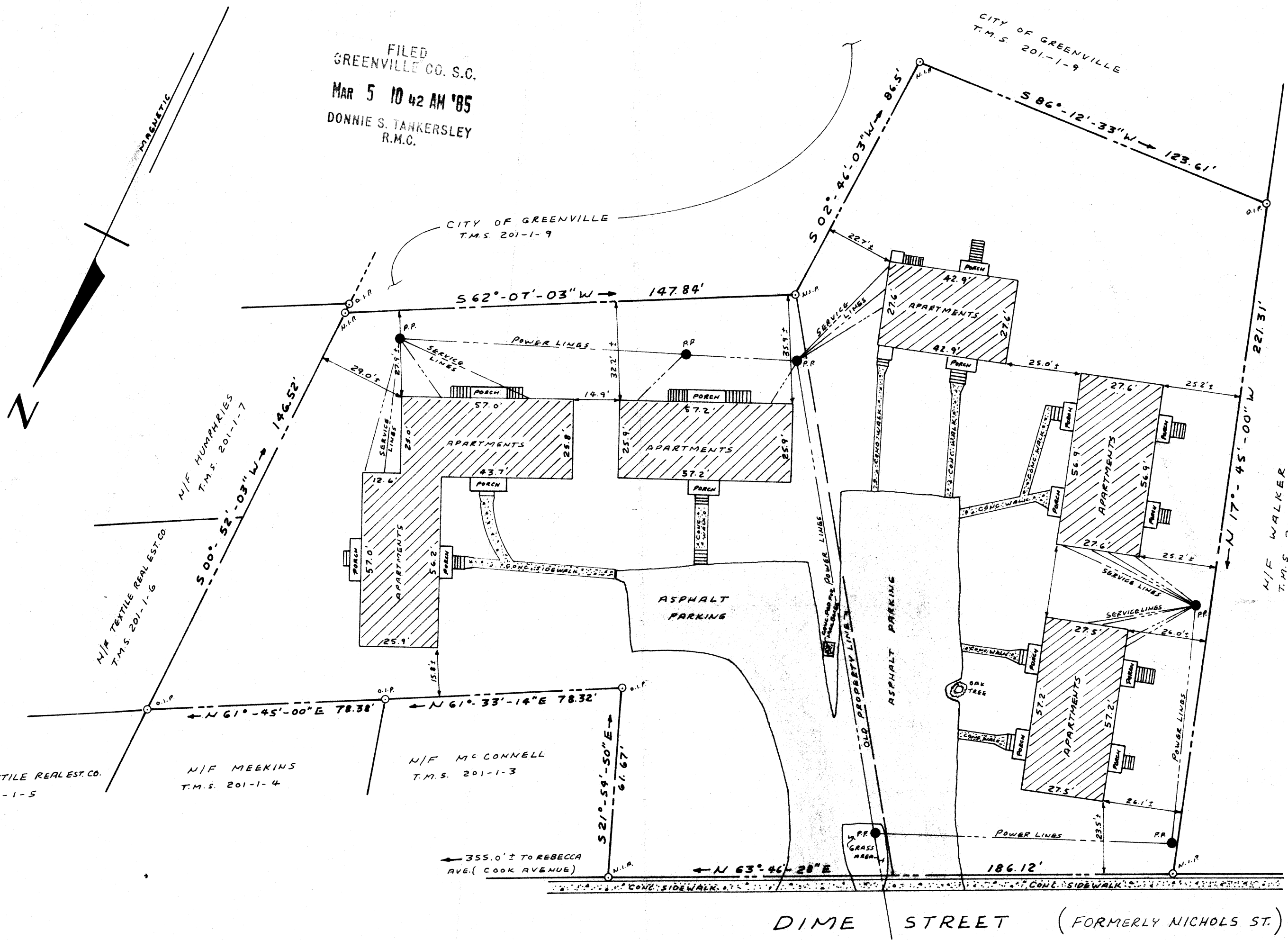

PROPERTY OF
STEVE P. LOFTIS
 GREENVILLE, GREENVILLE CO., S.C.
 FEB. 26, 1985 SCALE: 1" = 30'

11-F-80

MAR 5 1985

NOTES: This property is not located within a flood hazard area.
 The degree of accuracy is 1/10,000.

REFERENCES: Tax Map Sheet 201-1-1 and 2
 Plat Book ZZZ at Page 59-A
 Deed Book 851 at Page 155
 Deed Book 753 at Page 195

26059
 SOUTH CAROLINA REGISTERED
 SURVEYED BY: RICHARD D. WOOTEN, JR.
 Greenville, South Carolina
 S. C. P. L. D. S. No. 4678

SC10-1MR05 85 009 5 007D