

Note:

There Is A 5' Drainage And Utilities Easement Along Each Side Of All Side And Rear Lot Lines.

THIS PLAT IS NOT A SUBDIVISION AS DEFINED BY THE GREENVILLE COUNTY SUBDIVISION REGULATIONS:  
2/28/85 *Joseph C. Lull*  
Chairman, Secretary, or Director of Planning.  
Greenville County Planning Commission

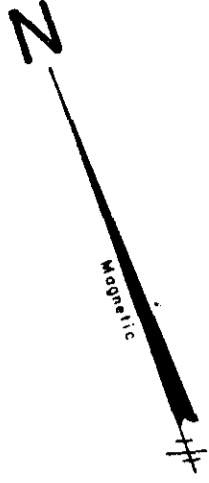

- 7 -

- 6 -  
TANNETTE ESTATES  
0.65 AC.

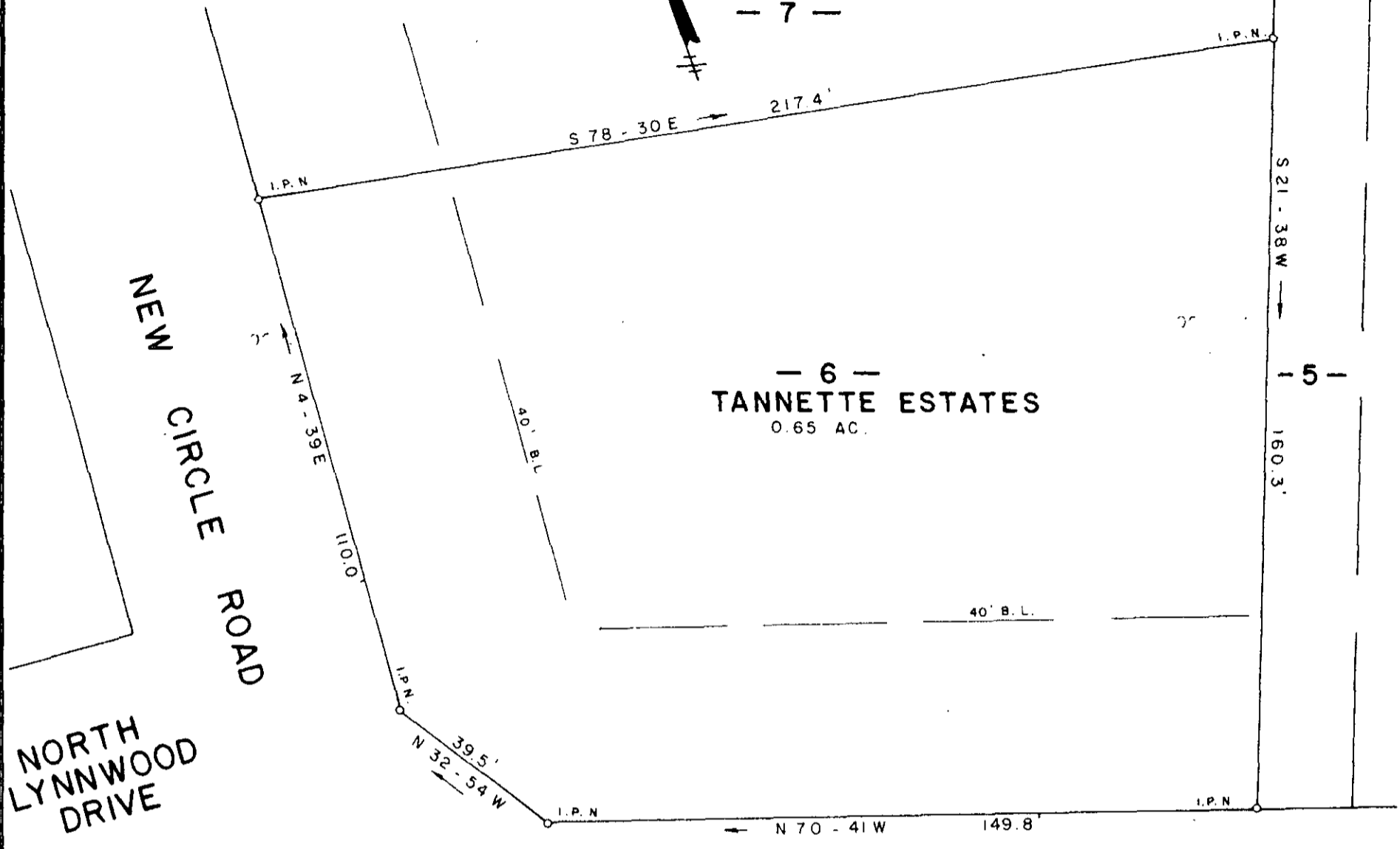

NEW  
CIRCLE ROAD  
NORTH  
LYNNWOOD  
DRIVE

WALDROP DRIVE

SURVEY FOR  
LINDA D. HAWKINS

NEAR TRAVELERS REST SOUTH GREENVILLE COUNTY  
SOUTH CAROLINA

FEBRUARY 25, 1985

FEB 28 1985

25430 ✓  
FEB 28 1985

11-F-71

I Hereby Certify That The Ratio Of Precision Of The Field Survey Is 1/5000 As Shown Hereon And The Area Was Determined By D.M.D. Method.

*Jeffery M. Plumblee*  
SOUTH CAROLINA  
LAND SURVEYORS  
# 7881  
60

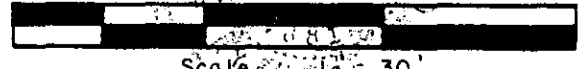

Scale = 30'

032  
  
JEFFERY M. PLUMBLEE, INC.  
LAND SURVEYING

P. O. BOX 788  
TRAVELERS REST, S. C. 29690 (803) 834-4426

FILED  
GREENVILLE CO. S.C.  
FEB 28 12 56 PM '85  
DONNIE S. JANKERSLEY  
R.M.O.

506.6 - 1 - P.L.F.

F.B. 26