

MICROFILMED

NOTES

1 THERE IS A _____ UTILITY AND DRAINAGE EASEMENT ALONG EACH SIDE OF ALL SIDE PROPERTY LINES, AND A _____ EASEMENT ALONG EACH SIDE OF REAR PROPERTY LINES.

REVISIONS AND RECERTIFICATIONS				
NO	BY	DATE	DESCRIPTION	JOB NO. REFERENCE APP
1				
2				
3				
4				
5				

REFERENCES		
BB	DB	PB
	1187-49	9W-13&14
	DB	9W-25
	DB	9W-37&38
	DB	PB
	DB	PB

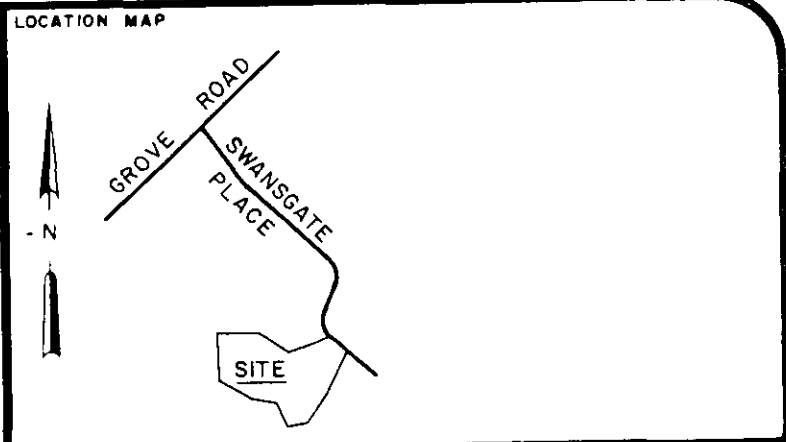

FILED
 GREENVILLE CO. S.C.
 FEB 26 4 38 PM '85
 DONNIE S. TARKERSLEY
 R.M.C.

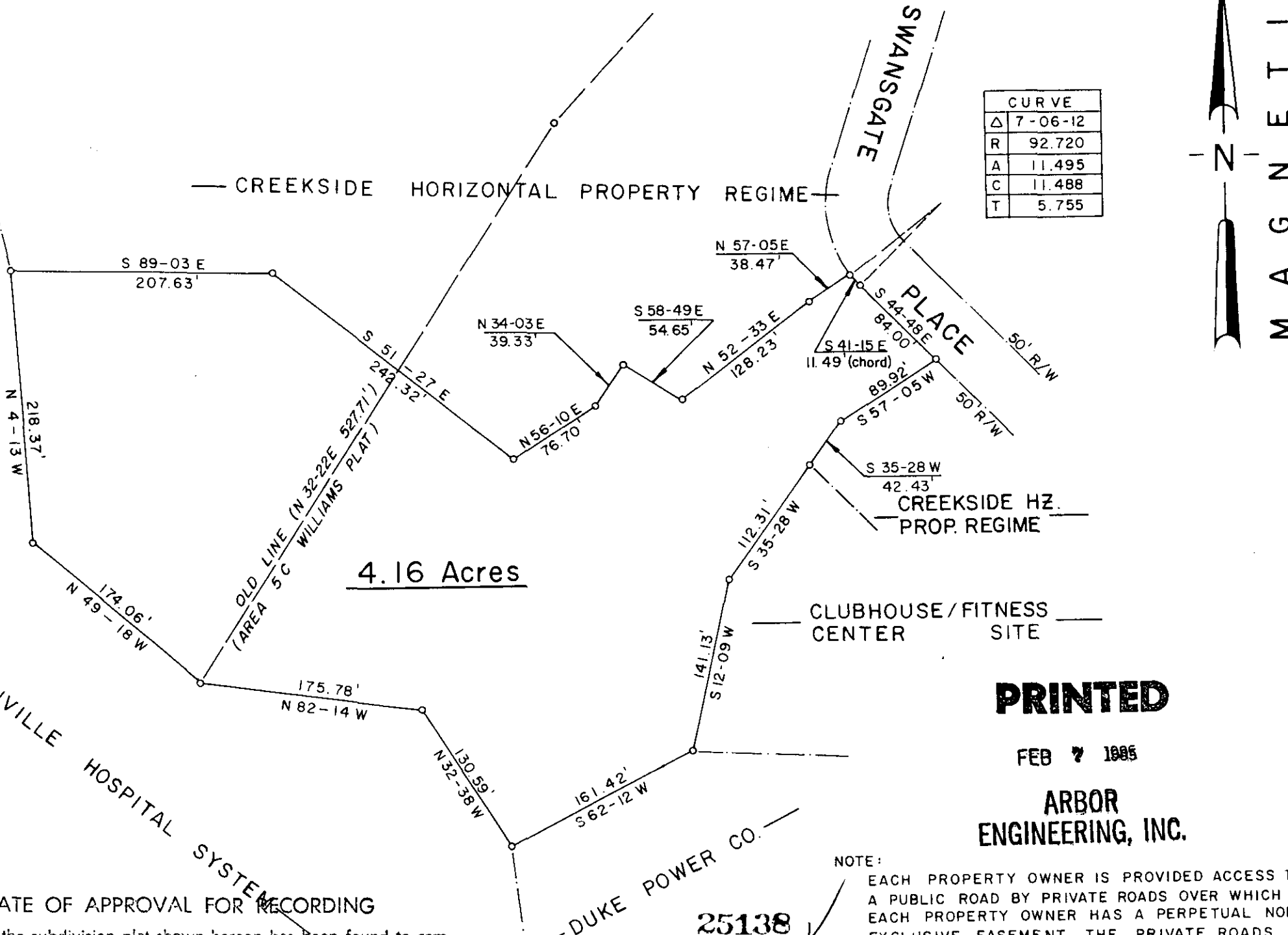

CERTIFICATION

THIS IS TO CERTIFY TO _____ THAT AN ACTUAL FIELD SURVEY WAS PERFORMED ON THIS PROPERTY UNDER MY SUPERVISION AND I DECLARE THAT:

(1) THE FIELD SURVEY AND THIS PLAT REPRESENT A DEPENDENT RESURVEY OF THE SUBJECT PROPERTY AND THAT THE INFORMATION SHOWN HEREON IS CORRECT TO THE BEST OF MY PROFESSIONAL KNOWLEDGE AND BELIEF

(2) ALL RIGHTS OF WAY, EASEMENTS AND ENCROACHMENTS, OBVIOUS AND APPARENT FROM FIELD OBSERVATION OF THE SUBJECT PROPERTY AT THE TIME OF THE SURVEY ARE AS SHOWN.

(3) THE AREA OF THE SUBJECT PROPERTY WAS CALCULATED BY COORDINATES AND THAT THIS IS A CLASS _____ SURVEY.

SIGNATURE OF REGISTERED LAND SURVEYOR _____ DATE _____ S.C. REG. NO. _____

THIS IS TO CERTIFY TO U.S. RETIREMENT CORP. THAT THIS DRAWING IS A COMPOSITE PLAT AND DOES NOT CONSTITUTE AN ACTUAL FIELD SURVEY, AND THAT ANY USE OF THIS DRAWING FOR ANY PURPOSE OTHER THAN GENERAL REFERENCE IS DONE SO WITH THE UNDERSTANDING THAT ARBOR ENGINEERING INC. ASSUMES NO RESPONSIBILITY OR LIABILITY FOR ITS ACCURACY OR CORRECTNESS.

Thomas A. Garrett 2/2/85 2512
 SIGNATURE OF REGISTERED LAND SURVEYOR DATE S.C. REG. NO.

THE DEPARTMENT OF HOUSING AND URBAN DEVELOPMENT FLOOD WAY DATA FOR GREENVILLE COUNTY SHOWS THIS PROPERTY TO BE IN A FLOOD PLAIN AREA NOT TO BE IN A FLOOD PLAIN AREA LOCATION CANNOT BE DETERMINED.

THIS PLAT DOES NOT CONSTITUTE OR WARRANT COMPLIANCE OR NON-COMPLIANCE WITH ANY ZONING OR BUILDING REGULATION, MUNICIPAL ORDINANCE OR SUBDIVISION REGULATION UNLESS SPECIFICALLY STATED ELSEWHERE ON THIS DRAWING.

**PROPERTY SURVEY FOR
 ADDITION TO
 CLUBHOUSE/FITNESS CENTER
 SITE
 SWANSGATE
 GREENVILLE SOUTH CAROLINA**

SCALE 100 0 100 200

RESEARCH	DRAWN RES	CHECK TAG	DATE 26 SEPT 1984
FILE	FIELD WORK BY	JOB NO. 83248-39	

ARBOR ENGINEERING
 P.O. BOX 263, GREENVILLE, S.C.
 LANDSCAPE ARCHITECTS-ENGINEERS-LAND SURVEYORS

CERTIFICATE OF APPROVAL FOR RECORDING

"I hereby certify that the subdivision plat shown hereon has been found to comply with the Subdivision Regulations for Greenville County and that it has been approved for recording in the office of the County Register of Mesne Conveyance."

2/26/85 DATE
John H. Owens Jr.
 DIRECTOR OF PLANNING
 GREENVILLE COUNTY PLANNING COMMISSION

NOTE:
 EACH PROPERTY OWNER IS PROVIDED ACCESS TO A PUBLIC ROAD BY PRIVATE ROADS OVER WHICH EACH PROPERTY OWNER HAS A PERPETUAL NON-EXCLUSIVE EASEMENT. THE PRIVATE ROADS SHOWN HEREON WILL BE MAINTAINED BY OWNER AND/OR ONE OR MORE HOMEOWNERS ASSOCIATIONS. THE PRIVATE ACCESS ROADS WILL NOT BE ACCEPTED AND MAINTAINED AS PUBLIC RIGHTS OF WAY UNTIL SUCH TIME AS THEY MEET MINIMUM CITY STANDARDS.

11-F-67

PRINTED
 FEB 7 1985
 ARBOR ENGINEERING, INC.

GCTO -----1 FEB 26 85 074

MICROFILMED

MICROFILMED