

FILED
GREENVILLE CO. S.C.
FEB 26 1 28 PM '85
DONNIE S. TANKERSLEY
R.M.C.

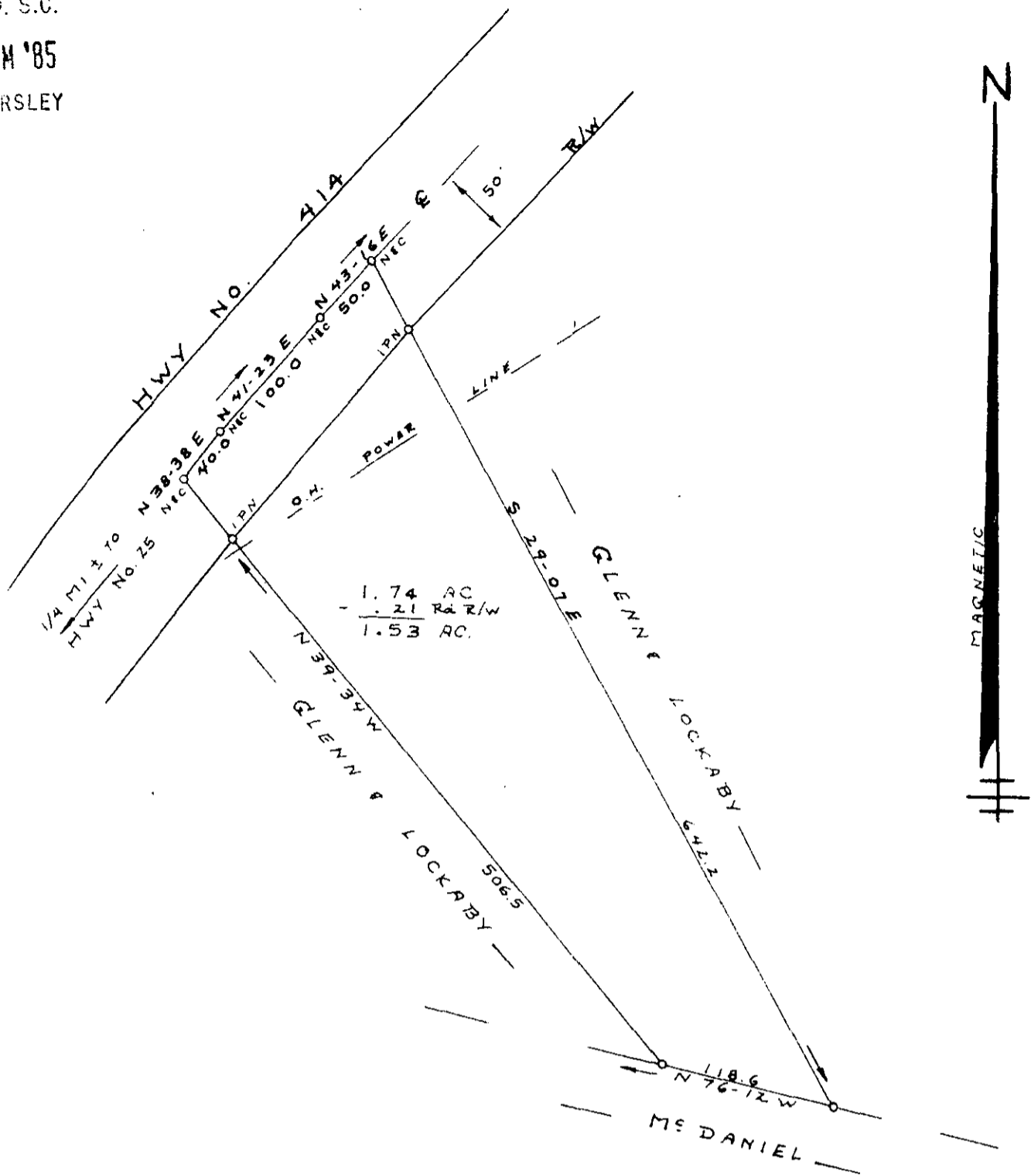

SURVEY FOR
ARNOLD L. MILLER
DORIS P. MILLER

NEAR TRAVELERS REST GREENVILLE CO.

SOUTH CAROLINA

FEB 21, 1985

25130 ✓

11-F-64

FEB 26 1985

I Hereby Certify That The Ratio Of Precision
Of The Field Survey Is 1:5000 As Shown
Hereon And The Area Was Determined By Computer.

Jeffery M. Plumblee
PLS # 7881

100 50 0 100 200

5070 -- 3 FEB 26 85 1102100' 5.0001

523-2-1-Pl.5

F.B. 27



JEFFERY M. PLUMBLEE, INC.
LAND SURVEYING

P O BOX 788
TRAVELERS REST, S C 29690 (803) 834-4426