

FILED
 GREENVILLE CO. S.C.
 FEB 20 3 40 PM '85
 DONNIE S. TANKERSLEY
 -R.M.C.

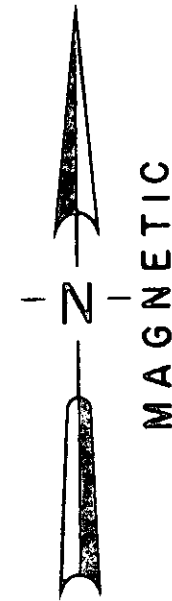

LOCATION MAP

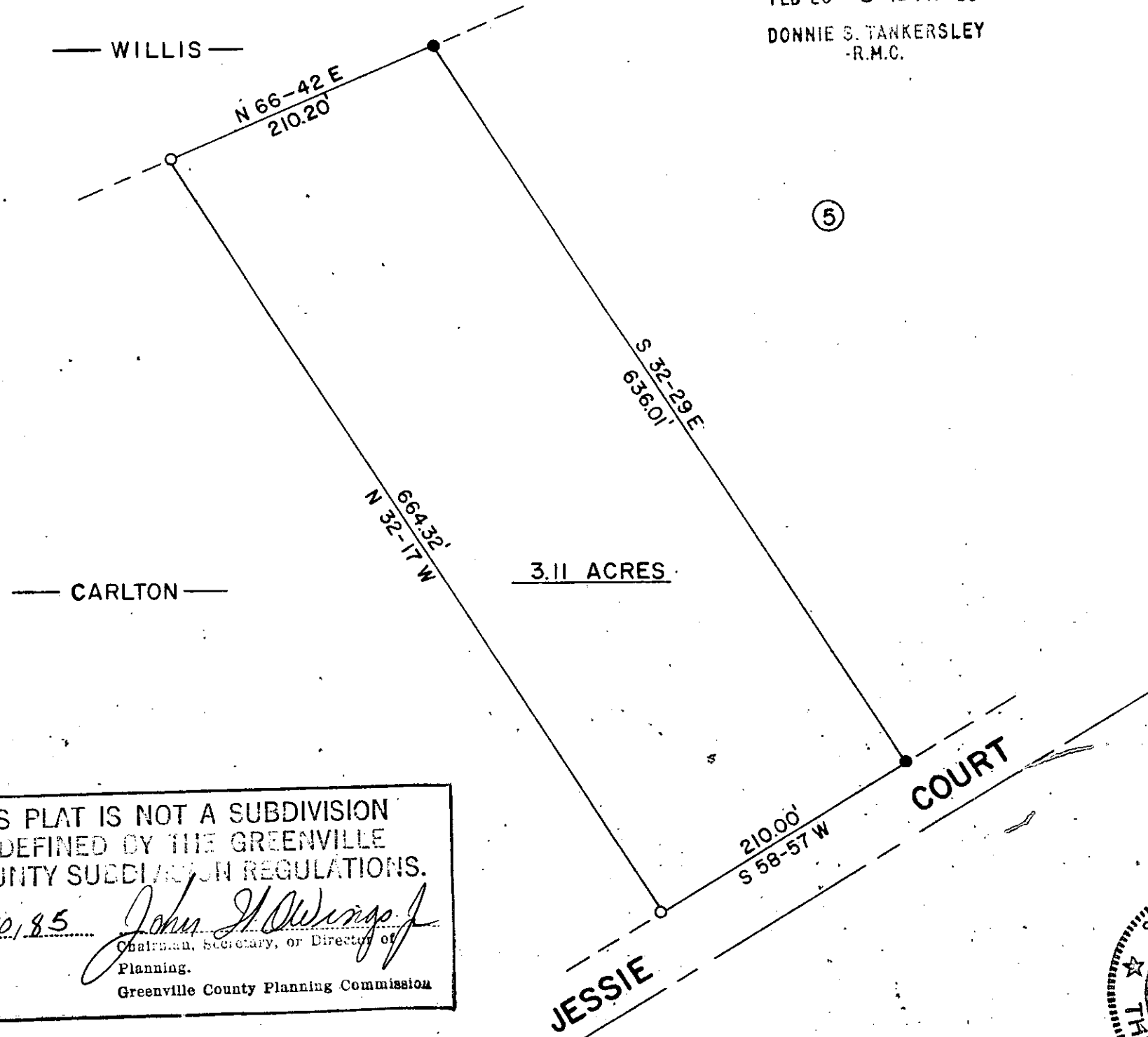
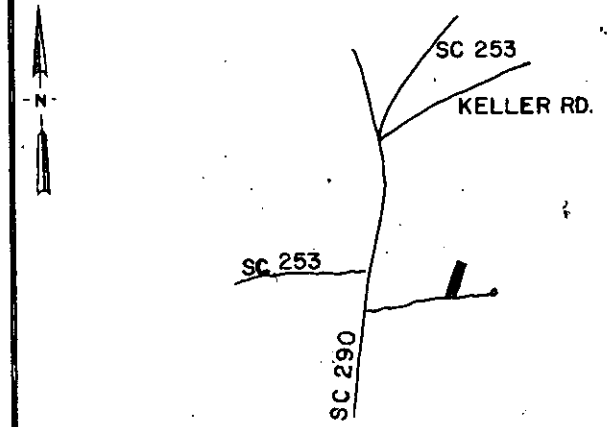

LEGEND	○ I.P. SET	△ STONE
	⊙ I.P. FOUND	⊗ R.R. SPIKE
	⊕ NAIL & CAP SET	⊛ NAIL & CAP FOUND

I hereby certify that the ratio of precision of the field survey is 1/5000 as shown hereon and the area was determined by the coordinate method of area calculation.

I hereby certify that the measurements as shown on this plat are correct and that there are no encroachments or projections other than shown.

This property is subject to all easements, zoning ordinances and rights of way, of record or not of record, if any.

TAX MAP 641.1-1-7.10

PART OF LOT 4 OF J&S ESTATES

PROPERTY OF
 HAZEL P. CARLTON

SURVEYED FOR
 ROGER DALE & ANGELA TILLERY
 CARLTON

GREENVILLE COUNTY SOUTH CAROLINA

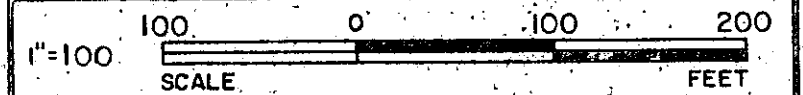

DRAWN	CHECK	DATE	JOB NO.
TDL	TDL	FEB 18, 1985	1770

LINDSEY & ASSOCIATES
 HWY. 253 RT. 1, TAYLORS S.C. 29687
 LAND & HYDROGRAPHIC SURVEYORS

THIS PLAT IS NOT A SUBDIVISION
 AS DEFINED BY THE GREENVILLE
 COUNTY SUBDIVISION REGULATIONS.
 2/20/85 *John J. Owens*
 Chairman, Secretary, or Director of
 Planning.
 Greenville County Planning Commission

FEB 20 1985

11F-55

124572

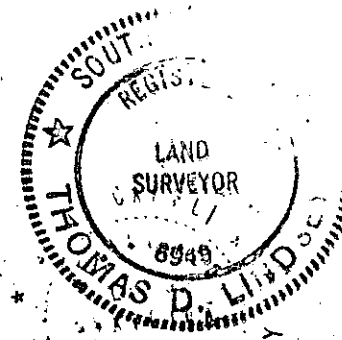

Thomas D. Lindsey
 SIGNATURE
 FEB 18 / 85
 DATE