

FILED
 GREENVILLE CO. S.C.
 FEB 14 9 59 AM '85
 DONNIE S. TANKERSLEY
 R.M.C.

REFERENCES:
 DEED
 1303-353
 PLATS
 KK-91
 UUU-21B

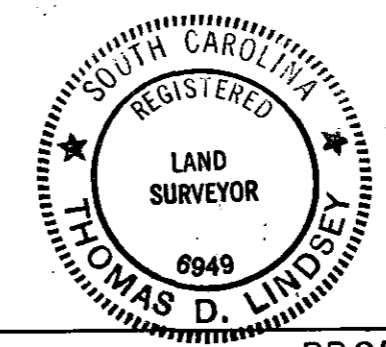
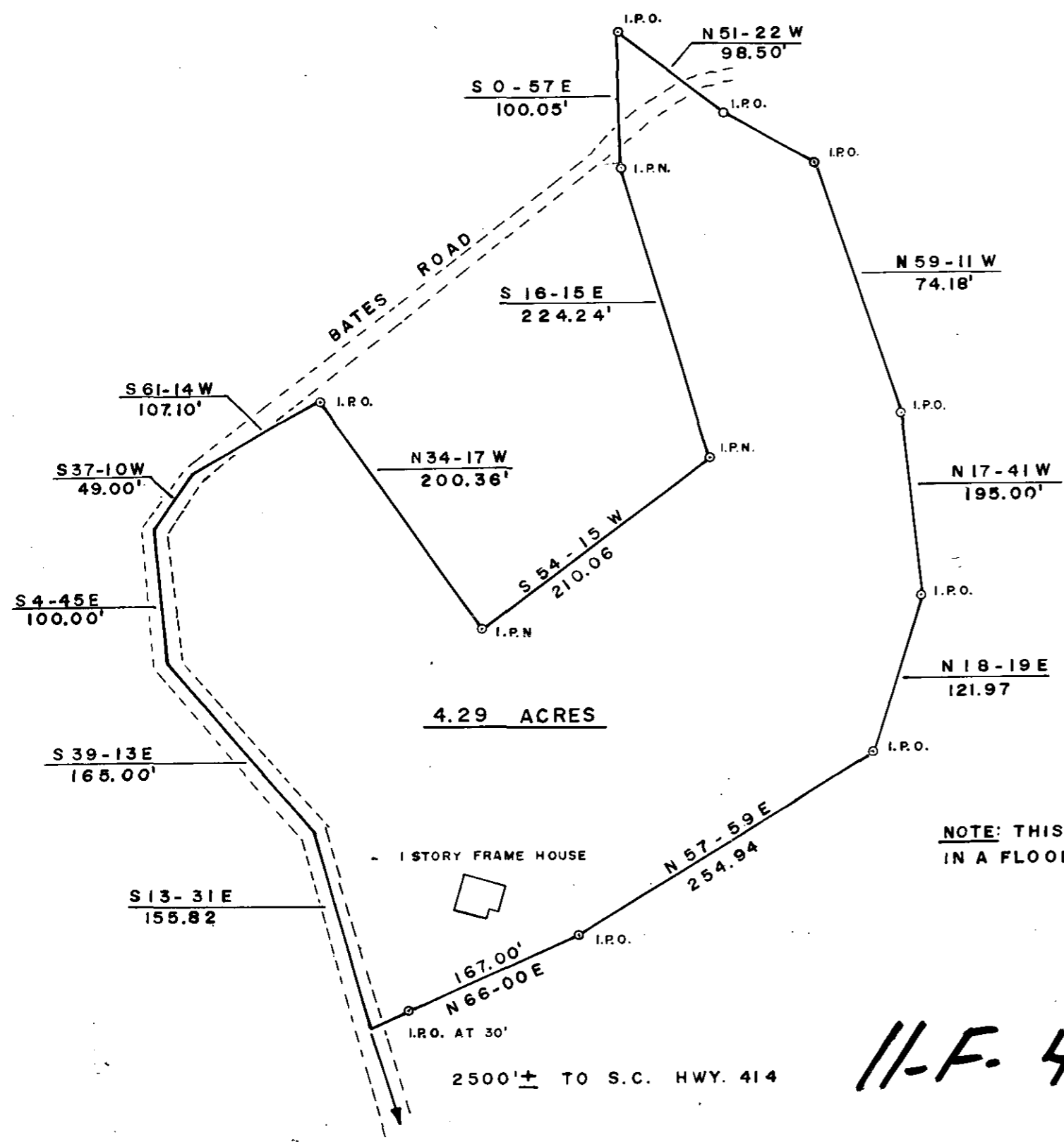
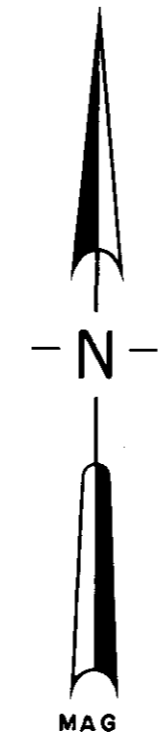

Thomas D. Lindsey

| | | |
|--|-----------|------|
| PROPERTY OF HIGHLAND CHURCH OF GOD OF PROPHECY | | |
| LOCATED IN HIGHLAND TOWNSHIP GREENVILLE CO. SOUTH CAROLINA | | |
| SURVEYED FOR ROBERT MEDLIN | | |
| SURVEYED BY LINDSEY & ASSOCIATES RT. 1, TAYLORS, SOUTH CAROLINA 296875.000 | | |
| 9-15-1978 | 1" = 100' | 1062 |

NOTE: THIS PROPERTY IS NOT IN A FLOOD HAZARD AREA.

24013

11-F-49

2500'± TO S.C. HWY. 414

MICROFILMED