

AF 9425A

I Herby Certify That The Measurements As Shown Above Are Correct And There Are No Encroachments Or Projections Other Than Shown:

To The Best Of My Knowledge This Structure Is Not In An Established Flood Zone.

FILED GREENVILLE CO. S.C.

FEB 13 2 29 PM '85

DONNIE S. TANKERSLEY R.M.C.

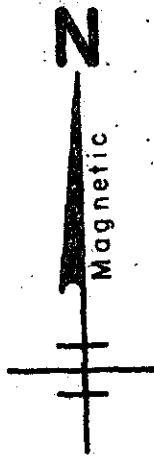

S.C. HIGHWAY # 290

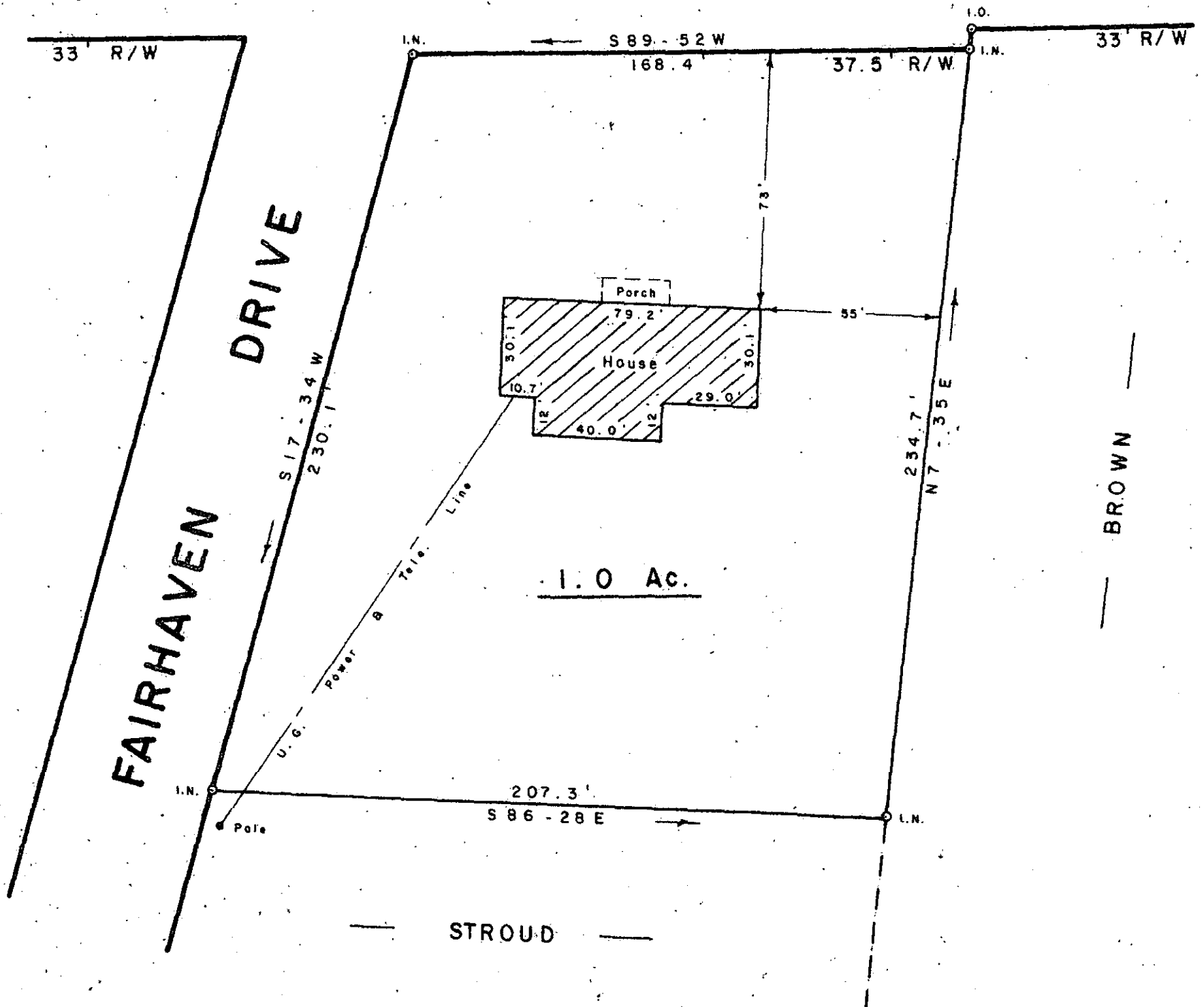

SURVEY FOR
THOMAS F. STROUD
DORIS H. STROUD 23899
NEAR FAIRVIEW CHURCH GREENVILLE CO.
SOUTH CAROLINA

APRIL 3, 1984

FEB 13 1985
11F-48

SCALE: 1" = 40'

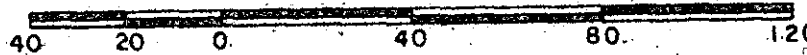

W. R. WILLIAMS, JR.
ENGINEER/SURVEYOR
P. E. & L. S. No. 3979
15 S. MAIN STREET
TRAVELERS REST, S. C.
29690

I hereby certify that the ratio of precision of the field survey is 1/5000 as shown hereon and the area was determined by U.S.G. method of area calculation.

W. R. Williams, Jr. P. E. & L. S. No. 3979