

FILED
GREENVILLE CO. S.C.
FEB 6 12 36 PM '85
DONNIE S. TANKERSLEY
R.M.C.

LOCATION MAP

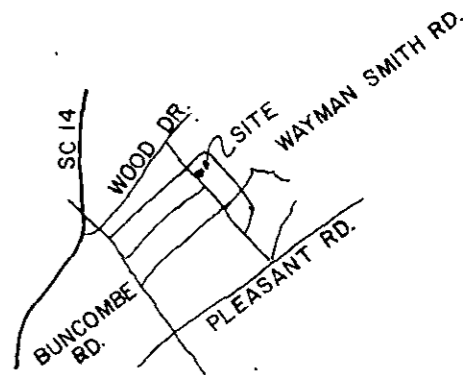

MAGNETIC

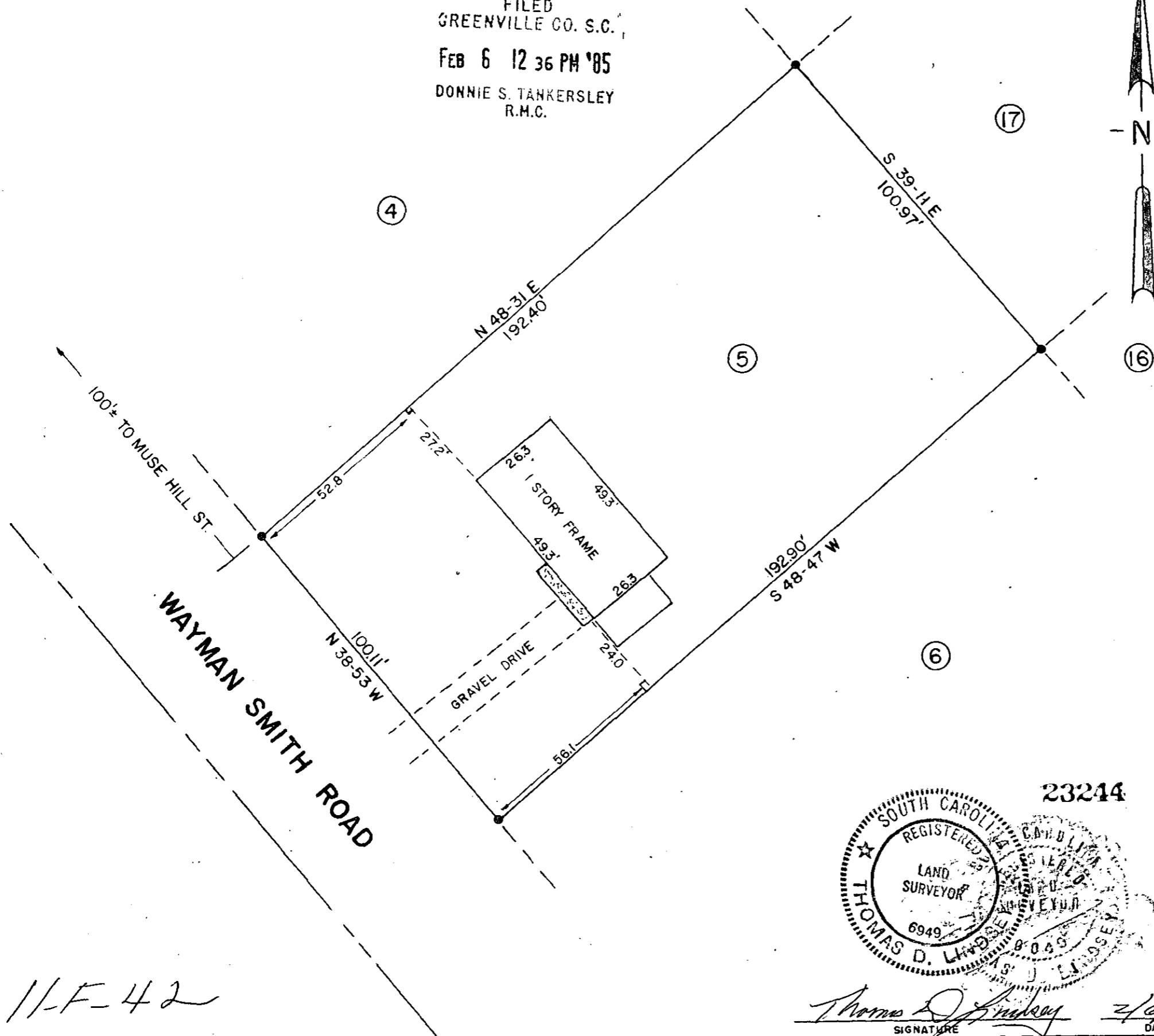

○	I.P. SET	△	STONE
⊙	I.P. FOUND	⊕	R.R. SPIKE
⊗	NAIL & CAP SET	⊛	NAIL & CAP FOUND

I hereby certify that the ratio of precision of the field survey is 1/5000 as shown hereon and the area was determined by the coordinate method of area calculation.

I hereby certify that the measurements as shown on this plat are correct and that there are no encroachments or projections other than shown.

This property is subject to all easements, zoning ordinances and rights of way, of record or not of record, if any.

TAX MAP 528.2-1-8
DEED 766-178
PLAT FF-534

THIS PROPERTY IS NOT IN A FLOOD HAZARD AREA.

PROPERTY OF
DONALD D. & BERTIE
McGINLEY

SURVEYED FOR
STEPHEN G. & DEBORAH K.
FOWLER

GREENVILLE COUNTY SOUTH CAROLINA

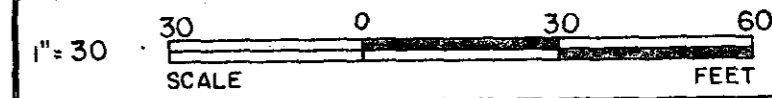

DRAWN	CHECK	DATE	JOB NO.
TDL	TDL	FEB. 5, 1985	1766

LINDSEY & ASSOCIATES
HWY. 253 RT. 1, TAYLORS S.C. 29687
LAND & HYDROGRAPHIC SURVEYORS

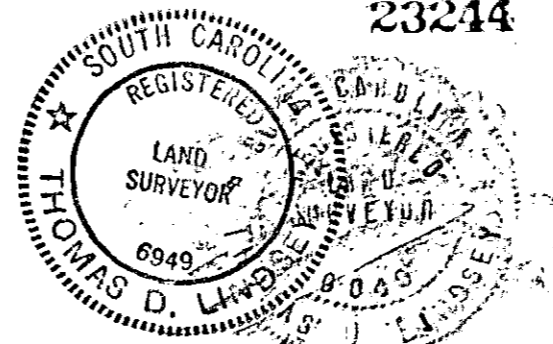

Thomas D. Lindsey
SIGNATURE DATE 2/6/85

23244

11-F-42