

NOTE: LINE A-B, B-C FROM DEED BK. 212, P. 224
 LINE C-D FROM DEED BK. 212, P. 224 (-) DEED BK. 849, P. 425
 LINE D-E FROM DEED BK. 849, P. 425
 NO FIELD SURVEY, AT THIS TIME, ON THE ABOVE CALLS

FILED
 GREENVILLE CO. S.C.
 JAN 31 3 48 PM '85
 DONNIE S. YANKERSLEY
 R.M.C.

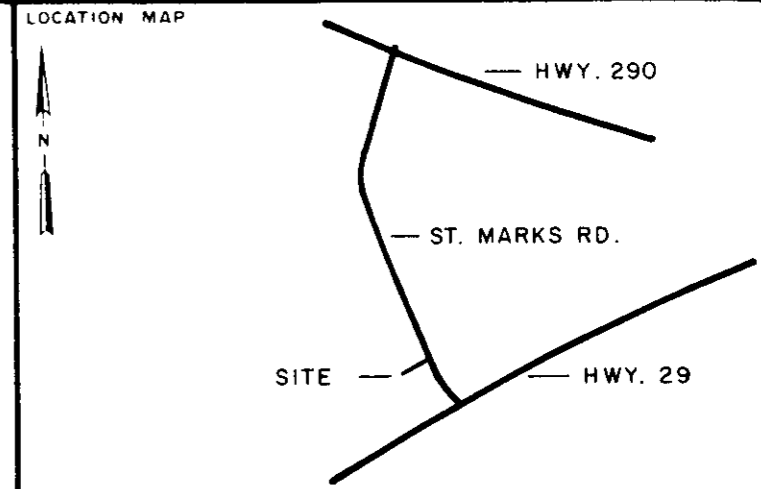
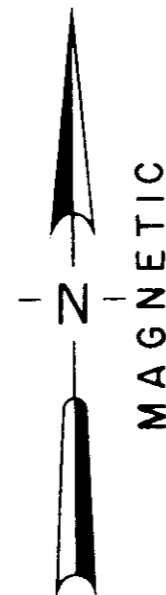

LEGEND

○	IP SET	⬭	STONE
●	IP FOUND	⦿	R.R SPIKE
⊕	NAIL & CAP SET	⦿	NAIL & CAP FOUND

I hereby certify that the ratio of precision of the field survey is 1/7000 as shown hereon and the area was determined by the coordinate method of area calculation

I hereby certify that the measurements as shown on this plat are correct and that there are no encroachments or projections other than shown.

This property is subject to all easements, zoning ordinances and rights of way, of record or not of record, if any.

REFERENCES: DEED BOOK 1013, PAGE 882
 TAX MAP T-8-1-4

C. LEE DILLARD
 DEED BK. 212, P. 224
 DEED BK. 849, P. 425
 TAX MAP T-8-1-3

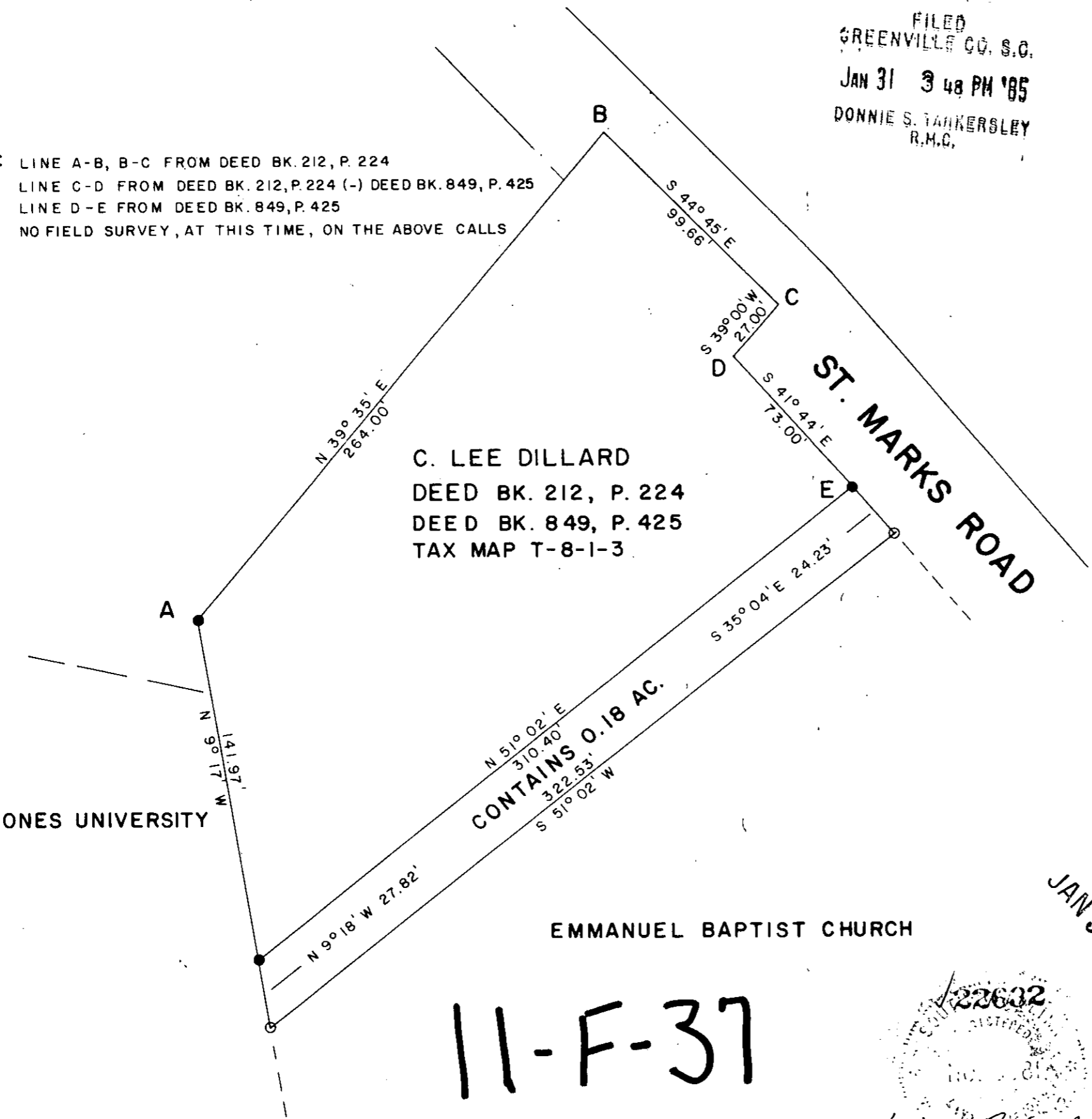

BOB JONES UNIVERSITY

EMMANUEL BAPTIST CHURCH

11-F-37

JAN 31 1985

122632

W.C. Lindsey Jr.
 SIGNATURE DATE 7/16/84

PROPERTY OF
 HELEN M. WILSON
 HAZEL M. DILLARD
 MARY SUE M. MORTON
 SURVEYED FOR

C. LEE DILLARD

GREENVILLE COUNTY SOUTH CAROLINA

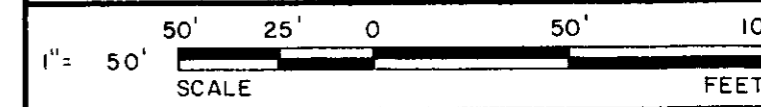

DRAWN	CHECK	DATE	JOB NO.
WCL	CB	7-16-1984	1681-125

LINDSEY & ASSOCIATES
 HWY. 253 RT. 1, TAYLORS S.C. 29687
 LAND & HYDROGRAPHIC SURVEYORS

GCTD 7-1-1 JA31 85 051
 THE PRINT MACHINE, INC. N44025
 5.00CTD

MICROFILMED