

FILED  
 GREENVILLE CO. S.C.  
 JAN 28 10 00 AM '85  
 DONNIE S. YANKERSLEY  
 R.M.C.

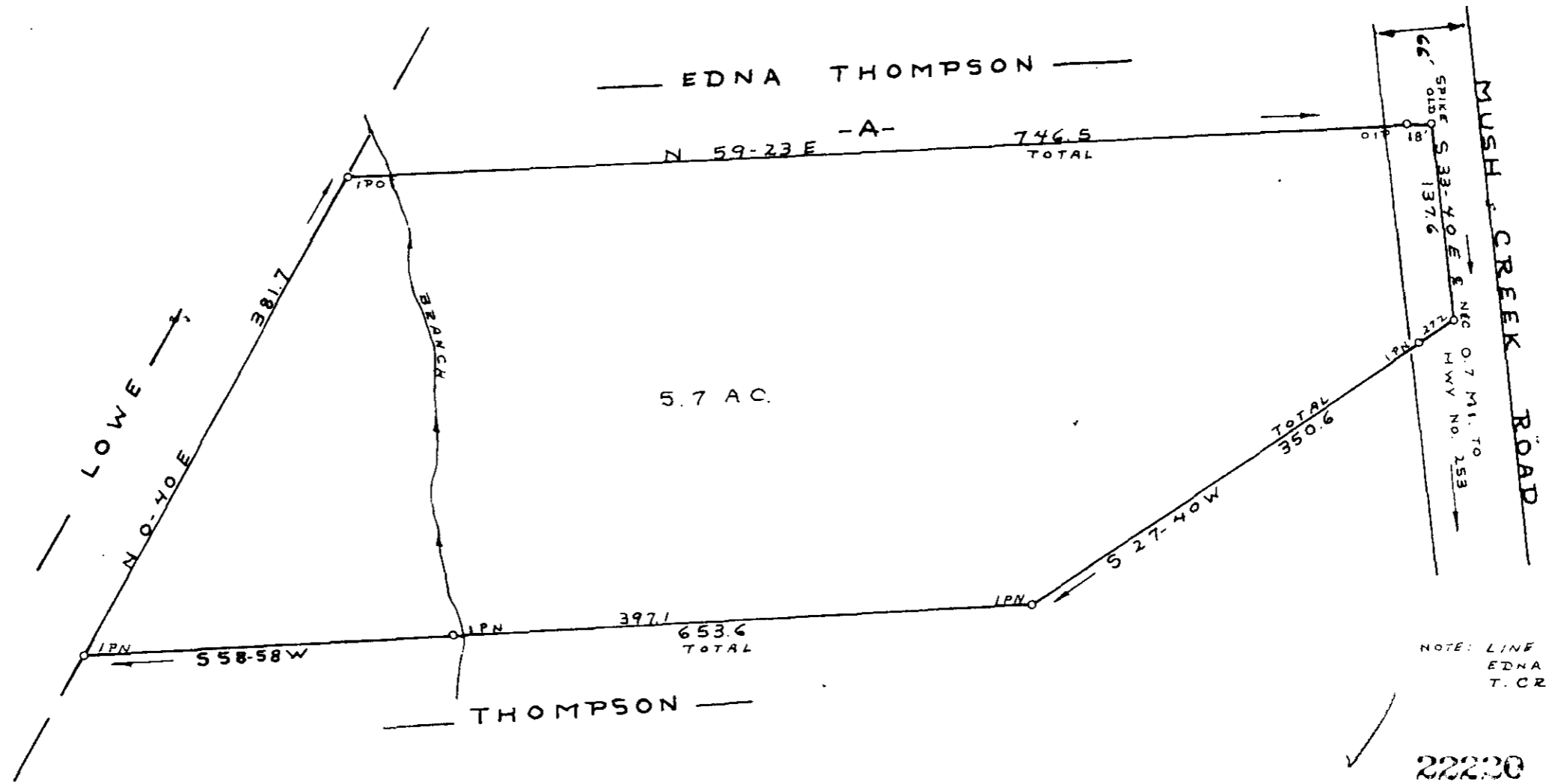
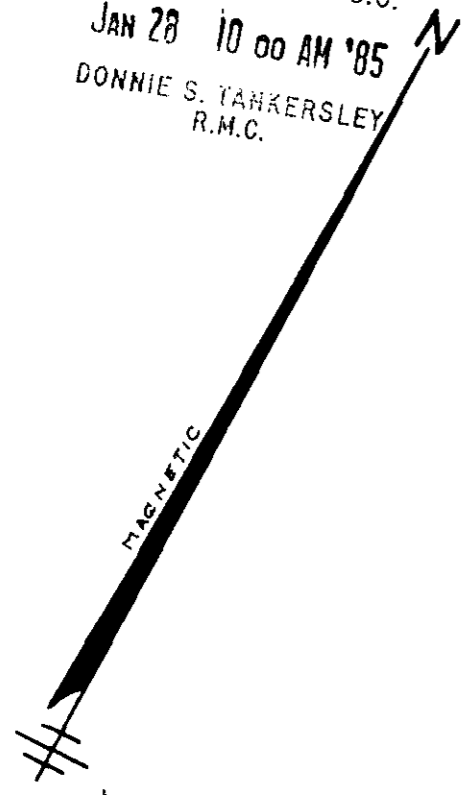

NOTE: LINE A PLATTED FROM PLAT OF EDNA THOMPSON, SURVEYED BY T. CRAIG KEITH DATED 10-27-82

22230

11-F-33

SURVEY FOR  
 BENNEY LEE THOMPSON  
 NEAR MUSH CREEK CHURCH GREENVILLE CO.

JAN 28 1985

SOUTH CAROLINA  
 DEC 19, 1984

I Hereby Certify That The Ratio Of Precision Of The Field Survey Is 1/5000 As Shown Hereon And The Area Was Determined By Computer.

*Jeffery M. Plumblee*  
 P.L.S. # 7881

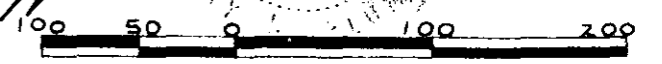

SCALE 1" = 5000'  
 3 JA 28 85 1452 00' 5.0001

**JEFFERY M. PLUMBLEE, INC.**  
 LAND SURVEYING

P. O. BOX 788  
 TRAVELERS REST, S. C. 29690 (803) 834-4426

649.5-1-6

F.B. 2970

MICROFILMED